

Ersatzteilliste / Spare parts list

PFT Mischpumpe / Mixing pump G 4 FC-230V



| Art.-Nr. / part number | Benennung | Designation |
|------------------------|--|---|
| 00268143 | G 4 FC-230V, 1 Ph, 50 Hz mit AVO 500 | G 4 FC-230V, 1 Ph, 50 Hz with AVO 500 |
| 00402118 | G 4 FC-230V, 1 Ph, 50 Hz ohne Druckerhöhungspumpe | G 4 FC-230V, 1 Ph, 50 Hz without pressure booster pump |
| 00414234 | G 4 FC-230V, 1 Ph, 50 Hz (SD 6-3) mit AV 1000 | G 4 FC-230V, 1 Ph, 50 Hz (SD 6-3) with AV 1000booster pump |
| 00419617 | G 4 FC-230V, 1 Ph, 50 Hz ohne Druckerhöhungspumpe mit Zubehör | G 4 FC-230V, 1 Ph, 50 Hz without water pressure booster pump with accessory |
| 00424069 | G 4 FC-230V, 1 Ph, 50 Hz mit AVO 500, RONDO 10 m und Zubehör | G 4 FC-230V, 1 Ph, 50 Hz with AVO 500, RONDO 10 m and accessories |
| 00430437 | G 4 FC-230V, 1 Ph, 60 Hz mit AV 1000 | G 4 FC-230V, 1 Ph, 60 Hz with AV 1000 |
| 00594459 | G 4 FC-230V, 1 Ph, 50 Hz mit Leersonde und Zubehör, ohne Druckerhöhungspumpe | G 4 FC-230V, 1 Ph, 50 Hz with no-load sensor and accessorie, withoutpressure booster pumpand rubber mixing zone |

| | |
|--|----|
| Übersicht G 4 FC-230V, 1 Ph, 50 Hz mit AVO 500 Art.-Nr 00268143..... | 6 |
| Overview G 4 FC-230V, 1 Ph, 50 Hz with AVO 500 part number 00268143 | 6 |
| Übersicht G 4 FC-230V, 1 Ph, 50 Hz ohne Druckerhöhungspumpe Art.-Nr. 00402118..... | 7 |
| Overview G 4 FC-230V, 1 Ph, 50 Hz without pressure booster pump part number 00402118 | 7 |
| Übersicht G 4 FC-230V, 1 Ph, 50 Hz (SD 6-3) mit AV 1000 Art.-Nr. 00414234 | 8 |
| Overview G 4 FC-230V, 1 Ph, 50 Hz (SD 6-3) with AV 1000 part number 00414234 | 8 |
| Übersicht G 4 FC-230V, 1 Ph, 50 Hz ohne Druckerhöhungspumpe mit Zubehör Art.-Nr. 00419617 | 9 |
| Overview G 4 FC-230V, 1 Ph, 50 Hz without water pressure booster pump with accessory part number 00419617 | 9 |
| Übersicht G 4 FC-230V, 1 Ph, 50 Hz mit AVO 500, RONDO 10 m und Zubehör Art.-Nr. 00424069..... | 10 |
| Overview G 4 FC-230V, 1 Ph, 50 Hz with AVO 500, RONDO 10 m and accessories part number 00424069 | 10 |
| Übersicht G 4 FC-230V, 1 Ph, 60 Hz mit AV 1000 Art.-Nr. 00430437 | 11 |
| Overview G 4 FC-230V, 1 Ph, 60 Hz with AV 1000 part number 00430437 | 11 |
| Übersicht G 4 FC-230V, 1 Ph, 50 Hz mit Leersonde und Zubehör, ohne Druckerhöhungspumpe Art.-Nr. 00594459..... | 12 |
| Overview G 4 FC-230V, 1 Ph, 50 Hz with no-load sensor and accessorie, without pressure booster pump part number 00594459 | 12 |
| Fahrgestell G 4 | 13 |
| Chassis G 4..... | 13 |
| Materialbehälter G 4 für Sonde mit Rohrrahmen | 14 |
| Material hopper G 4 for probe with tubular frame | 14 |
| Fahrgestell und Schaltschrank G 4 für Art.-Nr. 00594459 G 4 X FU 230 Leersonde | 15 |
| Chassis and Control box for part number 00594459 G 4 X FC 230 load sensor..... | 15 |
| Werkzeugkasten Art.-Nr. 00706069 | 16 |
| Tool box part number 00706069..... | 16 |
| Gehäuse Werkzeugkasten G 4 für Art.-Nr. 00237505 | 17 |
| Housing for tool box G 4 for part number 00237505 | 17 |
| Staubschürze für Kompressor G 4 | 18 |
| Dust guard for compressor G 4..... | 18 |
| Getriebemotor 6,05 kW, 400 U/min mit Neigungsschalter Mischrohr G 4 ohne Griff mit D-Pumpenflansch. 19 | |
| Gear motor 6.05 kW, 400 rpm with inclination switch Mixing tube G 4 without handle and with D-pump flange..... | 19 |

| | |
|--|----|
| Getriebemotor 4 kW, 382 U/min mit Neigungsschalter Mischrohr G 4 ohne Griff mit D-Pumpenflansch | 20 |
| Gear motor 4 kW, 382 rpm with inclination switch Mixing tube G 4 without handle and with D-pump flange20 | |
| Rotor Stator SD6-3..... | 21 |
| Rotor Stator SD6-3..... | 21 |
| Reinigerwelle BIONIK G 4 verzinkt und Mischrohrreiniger D- und R-Pumpen..... | 22 |
| Cleaning shaft BIONIK G 4, galvanised and Mixing tube cleaner for D- and R-pumps | 22 |
| Abdeckung Wasser-Luft-Armatur G 4 bis 03.2021 | 23 |
| Cover for water-/ air manifold G 4 until 03.2021 | 23 |
| Abdeckung Wasser-Luft-Armatur G 4 ab 04.2021 | 24 |
| Cover for water-/ air manifold G 4 from 04.2021 | 24 |
| Luftarmatur G 4 Art.-Nr. 00538865..... | 25 |
| Air manifold G 4 part number 00538865 | 25 |
| Luftkompressor COMP P-200, 230 V, 1 Ph, 50 Hz mit Druckabschaltung Art.-Nr. 00196221 | 26 |
| Air compressor COMP P-200, 230 V, 1 Ph, 50 Hz with pressure switch-off part number 00196221 | 26 |
| Halterung Kompressor COMP P-200 für G 4 Art.-Nr. 00256728..... | 27 |
| Support for compressor COMP P-200 for G 4 part number 00256728 | 27 |
| Wasseranschluss G 4 mit Durchflussmesser 150 - 1.500 l/h Art.-Nr. 00423021 | 28 |
| Water connection G 4 with water flow meter 150 - 1,500 l/h part number 00423021 | 28 |
| Wasseranschluss G 4 mit Durchflussmesser 100 – 1.000 l/h Art.-Nr. 00425975 | 29 |
| Water connection G 4 with water flow meter 100 – 1,000 l/h part number 00425975 | 29 |
| Halterung Absperrhahn G 4 Art.-Nr. 00401343..... | 30 |
| Mounting for the cut off cock G 4 part number 00401343 | 30 |
| Wasserpumpe zur Druckerhöhung AVO 500, 230 V, 1 Ph, 50 Hz, 0,37 kW Art.-Nr. 00260662 | 31 |
| Water pump for pressure boosting AVO 500, 230 V, 1 Ph, 50 Hz, 0.37 kW part number 00260662 | 31 |
| Wasserpumpe als Saugpumpe AV 1000, 230 V, 1 Ph, 50 Hz Art.-Nr. 00539715 | 32 |
| Water pump as suction pump AV 1000, 230 V, 1 Ph, 50 Hz part number 00539715 | 32 |
| Wasserpumpe als Saugpumpe AV 1000, 230 V, 1 Ph, 60 Hz Art.-Nr. 00517702 | 33 |
| Water pump as suction pump AV 1000, 230 V, 1 Ph, 60 Hz part number 00517702 | 33 |
| Armaturenblock mit Kugelhahn G 4 Art.-Nr. 00422474..... | 34 |
| Water manifold G 4 part number 00422474..... | 34 |
| Armaturenblock mit Kugelhahn G 4 Art.-Nr. 00687710..... | 35 |

| | |
|---|----|
| Water manifold G 4 part number 00687710..... | 35 |
| Armaturenblock DK06FN-1/2"E 42 V, Art.-Nr. 00039286 | 36 |
| Manifold block DK06FN-1/2"E 42 V, part number 00039286..... | 36 |
| Schaltschrank außen G 4 FC-230V Art.-Nr. 00254664..... | 37 |
| Control box exterior G 4 FC-230V part number 00254664..... | 37 |
| Schaltschrank innen G 4 FC-230V Art.-Nr. 00254664 | 38 |
| Control box interior G 4 FC-230V part number 00254664..... | 38 |
| Schalterblende komplett G 4, 230 V Art.-Nr. 00284225..... | 39 |
| Switch panel complete G 4, 230 V part number 00284225 | 39 |
| Schaltschrank außen G 4 FC-230V, 60 Hz Art.-Nr. 00430003 | 40 |
| Control box exterior G 4 FC-230V, 60 Hz part number 00430003 | 40 |
| Schaltschrank innen G 4 FC-230V, 60 Hz Art.-Nr. 00430003..... | 41 |
| Control box interior G 4 FC-230V, 60 Hz part number 00430003 | 41 |
| Schalterblende komplett G 4, 230 V Art.-Nr. 00284225..... | 42 |
| Switch panel complete G 4, 230 V part number 00284225 | 42 |
| Schaltschrank außen G 4 FC-230V mit Leersonde Art.-Nr. 00594464 | 43 |
| Control box exterior G 4 FC-230V with no-load sensor part number 00594464 | 43 |
| Schaltschrank innen G 4 FC-230V mit Leersonde Art.-Nr. 00594464..... | 44 |
| Control box interior G 4 FC-230V with no-load sensor part number 00594464 | 44 |
| Schalterblende komplett G 4, 230 V für Füllstandsonde Art.-Nr. 00770656..... | 45 |
| Switch panel complete G 4, 230 V for level sensor part number 00770656..... | 45 |
| Zubehör..... | 46 |
| Accessories | 46 |

Übersicht G 4 FC-230V, 1 Ph, 50 Hz mit AVO 500 Art.-Nr 00268143
Overview G 4 FC-230V, 1 Ph, 50 Hz with AVO 500 part number 00268143

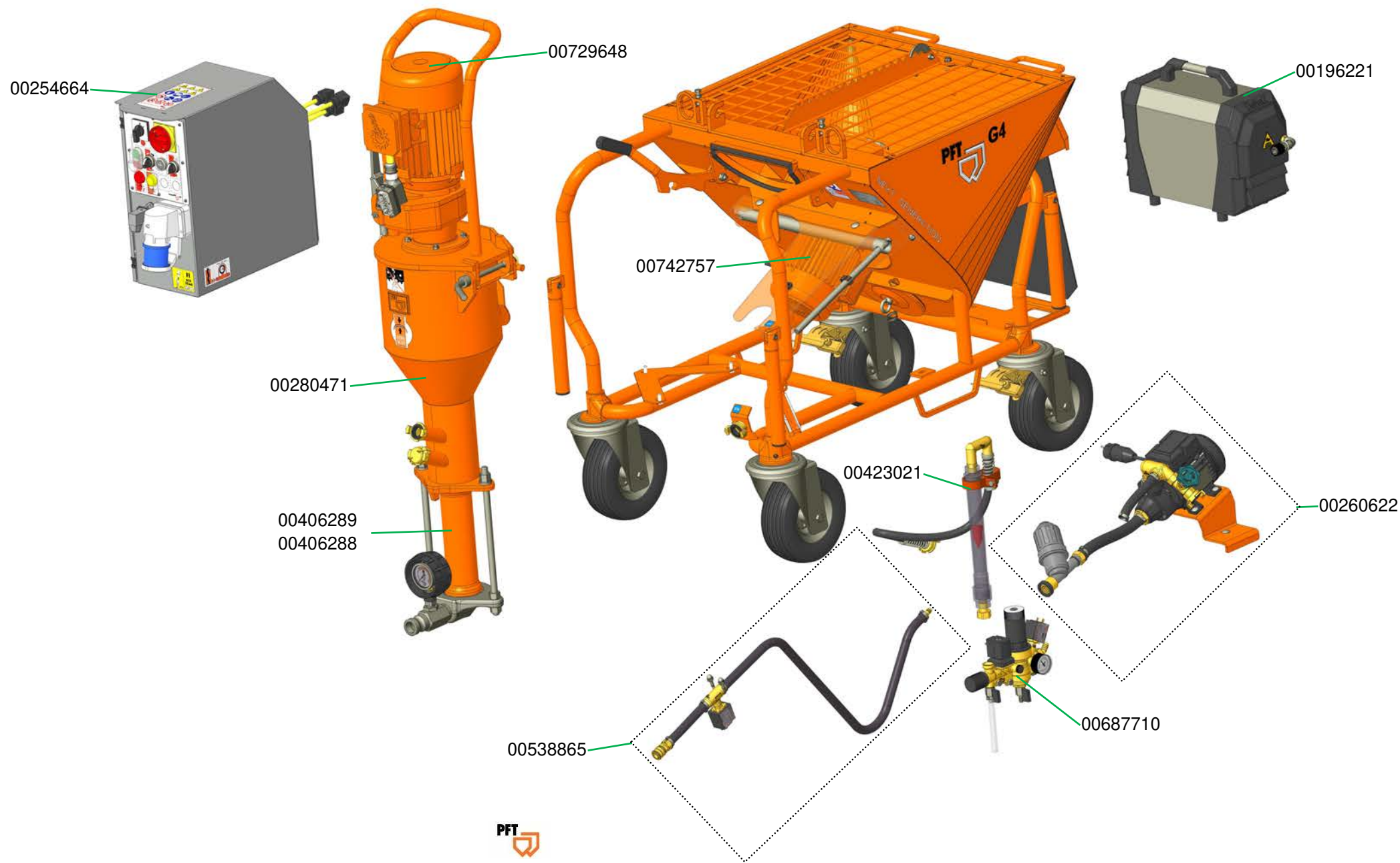

Übersicht G 4 FC-230V, 1 Ph, 50 Hz ohne Druckerhöhungspumpe Art.-Nr. 00402118
Overview G 4 FC-230V, 1 Ph, 50 Hz without pressure booster pump part number 00402118

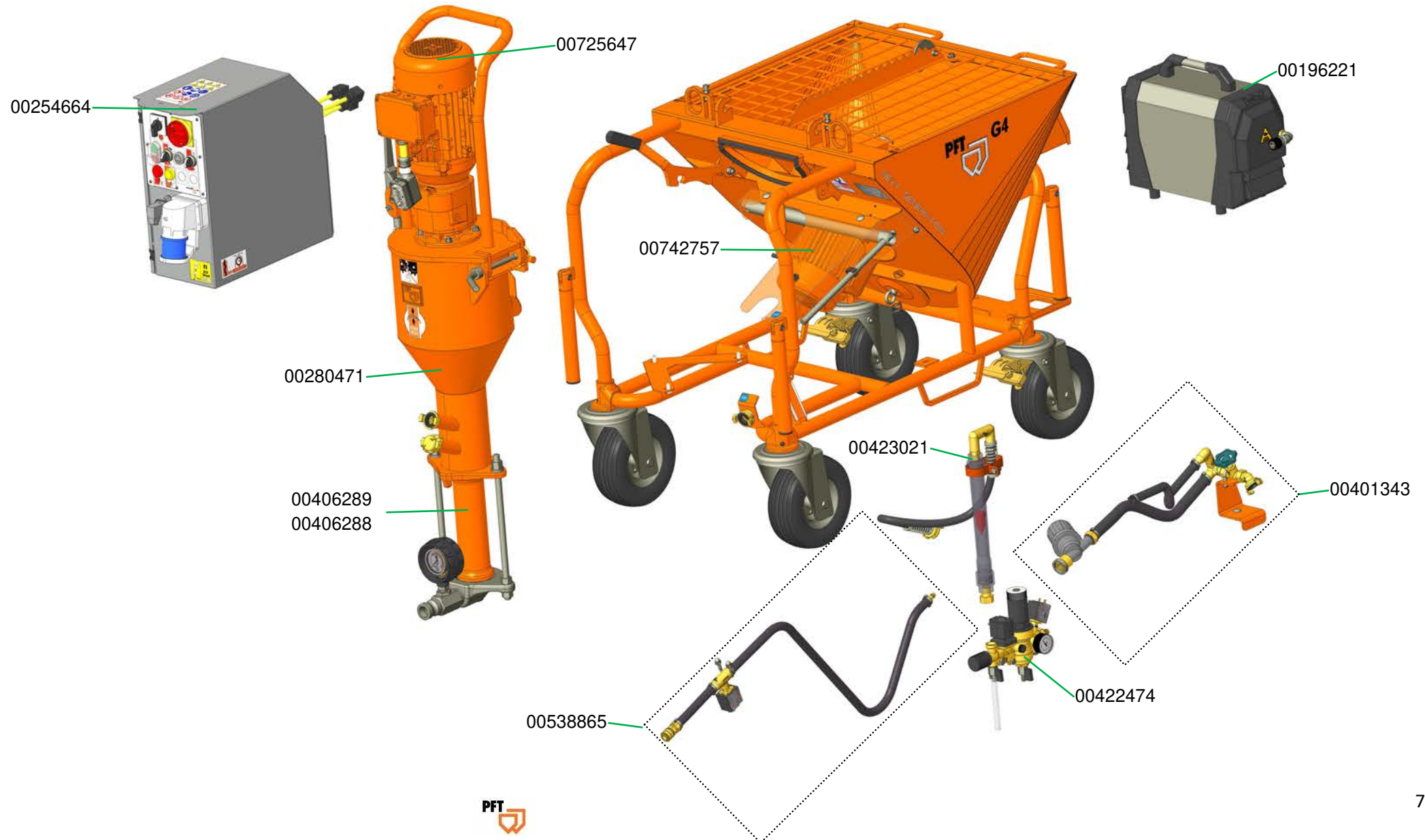

Übersicht G 4 FC-230V, 1 Ph, 50 Hz (SD 6-3) mit AV 1000 Art.-Nr. 00414234
Overview G 4 FC-230V, 1 Ph, 50 Hz (SD 6-3) with AV 1000 part number 00414234

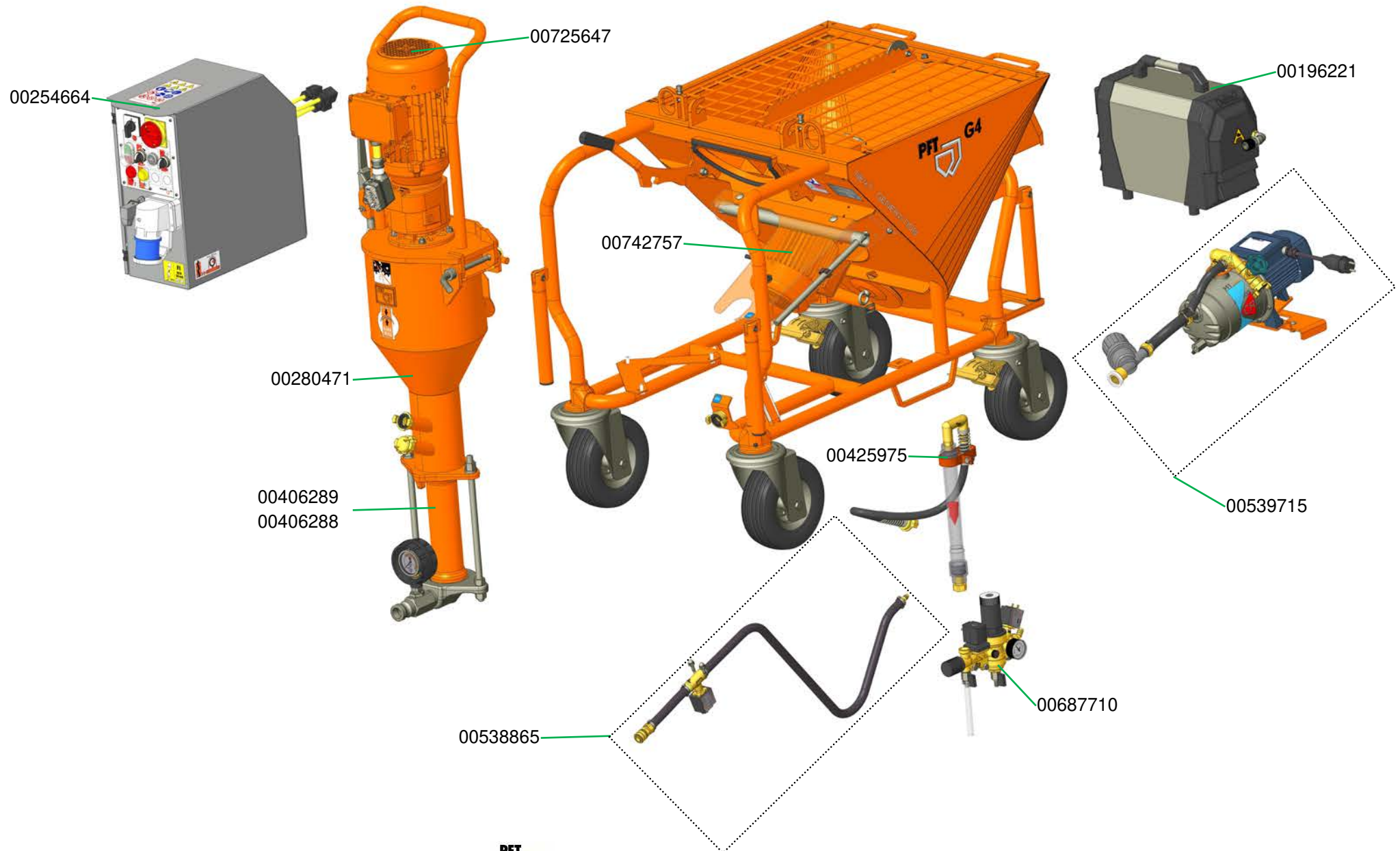

Übersicht G 4 FC-230V, 1 Ph, 50 Hz ohne Druckerhöhungspumpe mit Zubehör Art.-Nr. 00419617
Overview G 4 FC-230V, 1 Ph, 50 Hz without water pressure booster pump with accessory part number 00419617

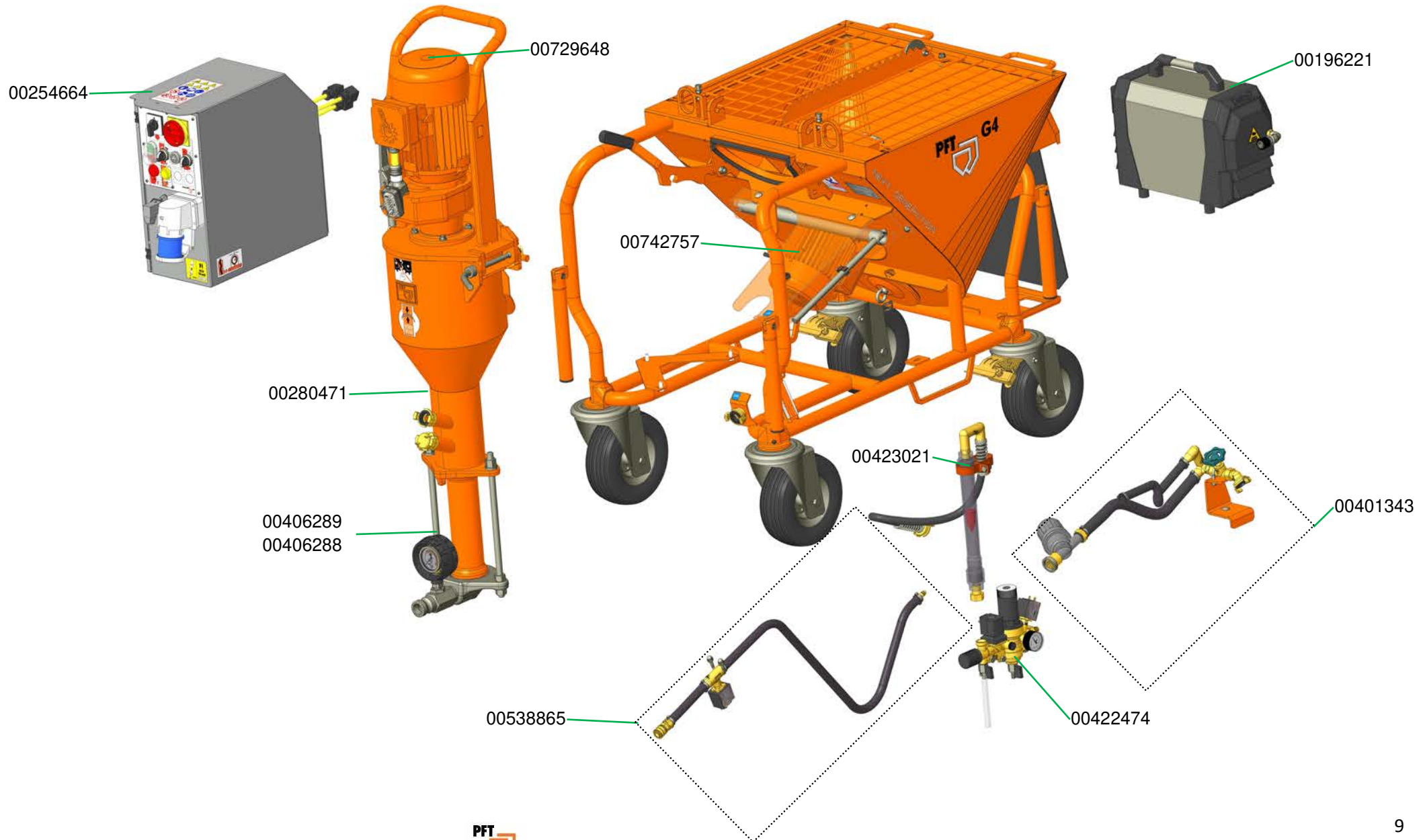

Übersicht G 4 FC-230V, 1 Ph, 50 Hz mit AVO 500, RONDO 10 m und Zubehör Art.-Nr. 00424069
 Overview G 4 FC-230V, 1 Ph, 50 Hz with AVO 500, RONDO 10 m and accessories part number 00424069

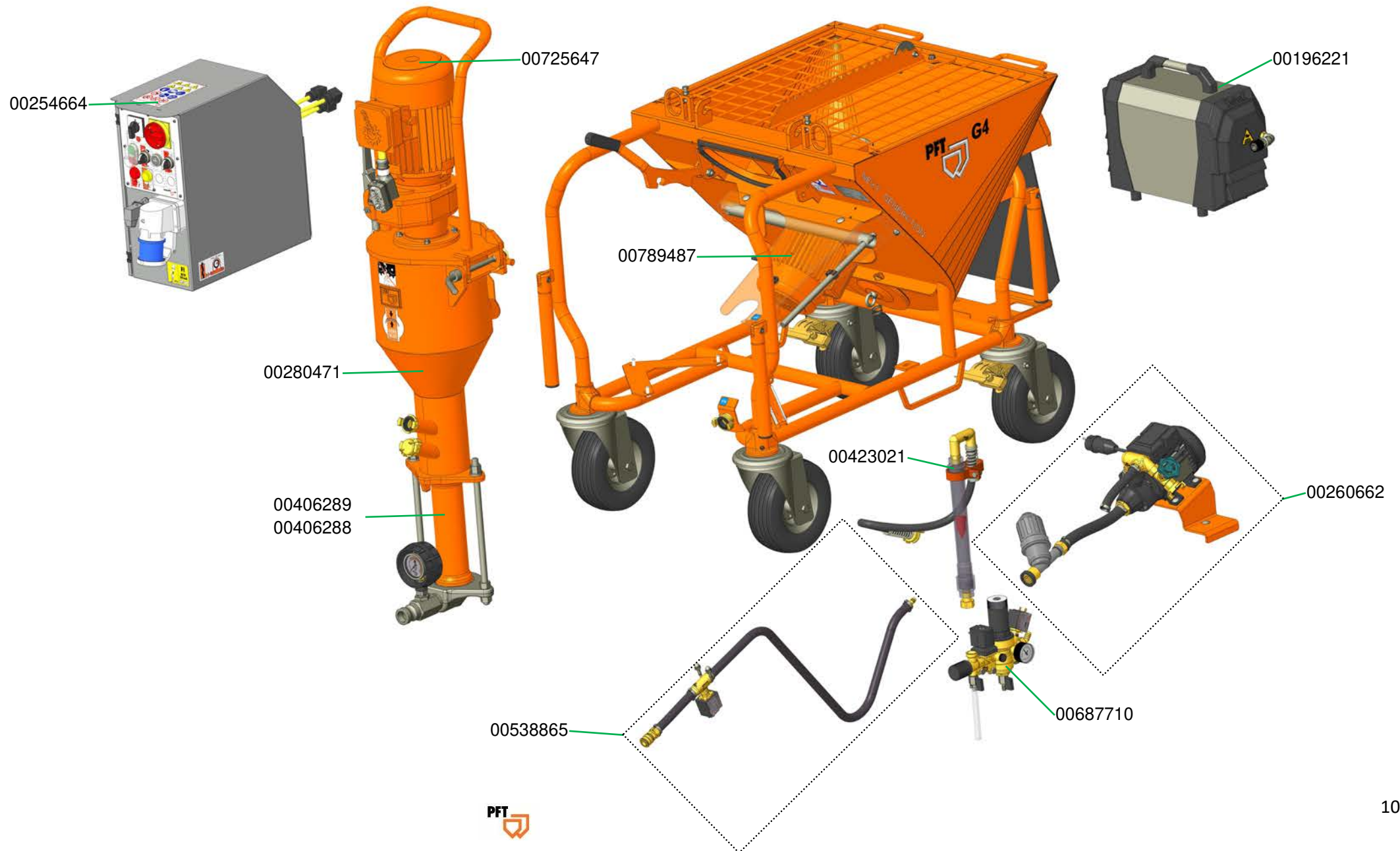

Übersicht G 4 FC-230V, 1 Ph, 60 Hz mit AV 1000 Art.-Nr. 00430437
 Overview G 4 FC-230V, 1 Ph, 60 Hz with AV 1000 part number 00430437

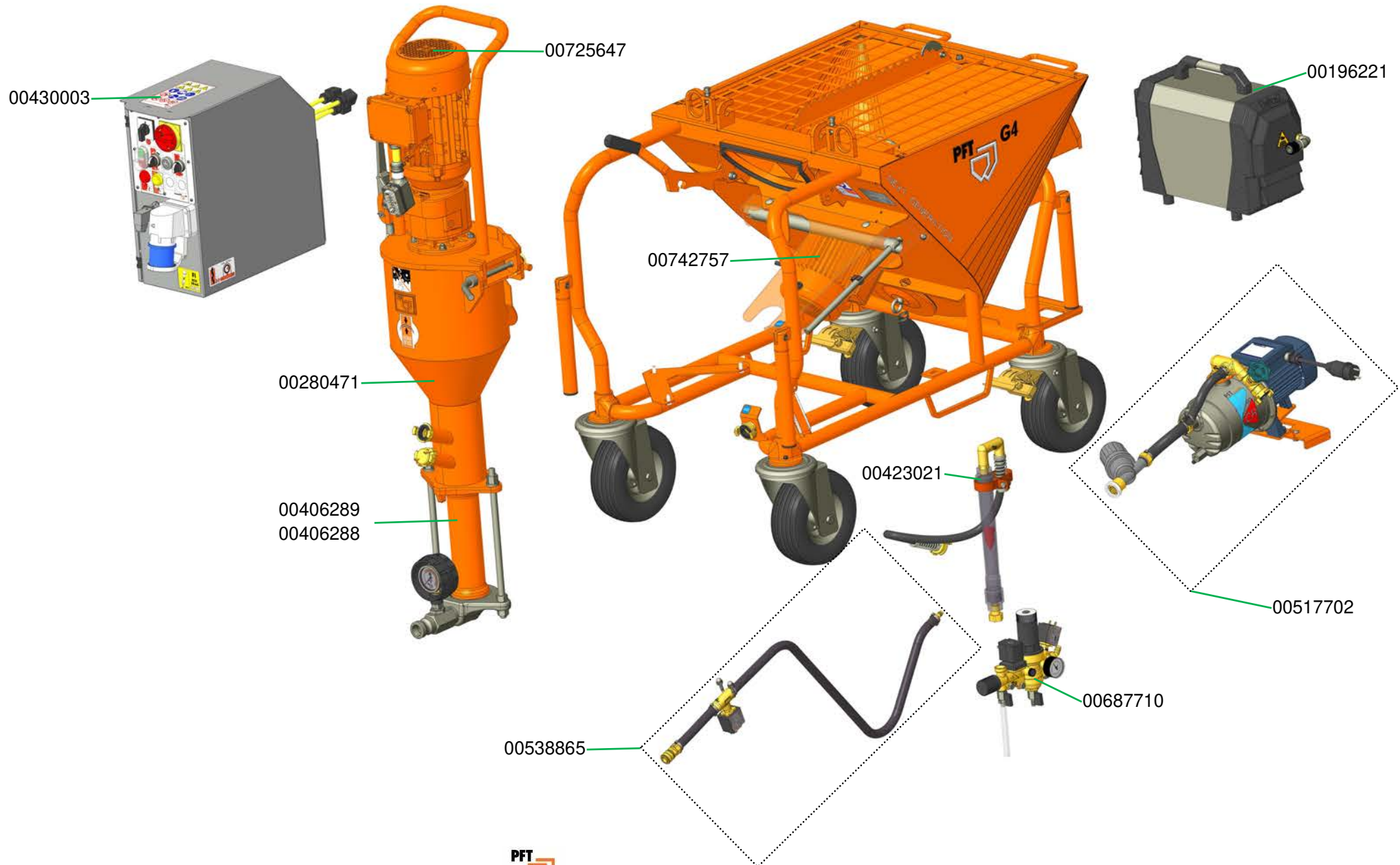

Übersicht G 4 FC-230V, 1 Ph, 50 Hz mit Leersonde und Zubehör, ohne Druckerhöhungspumpe Art.-Nr. 00594459
Overview G 4 FC-230V, 1 Ph, 50 Hz with no-load sensor and accessories, without pressure booster pump part number 00594459

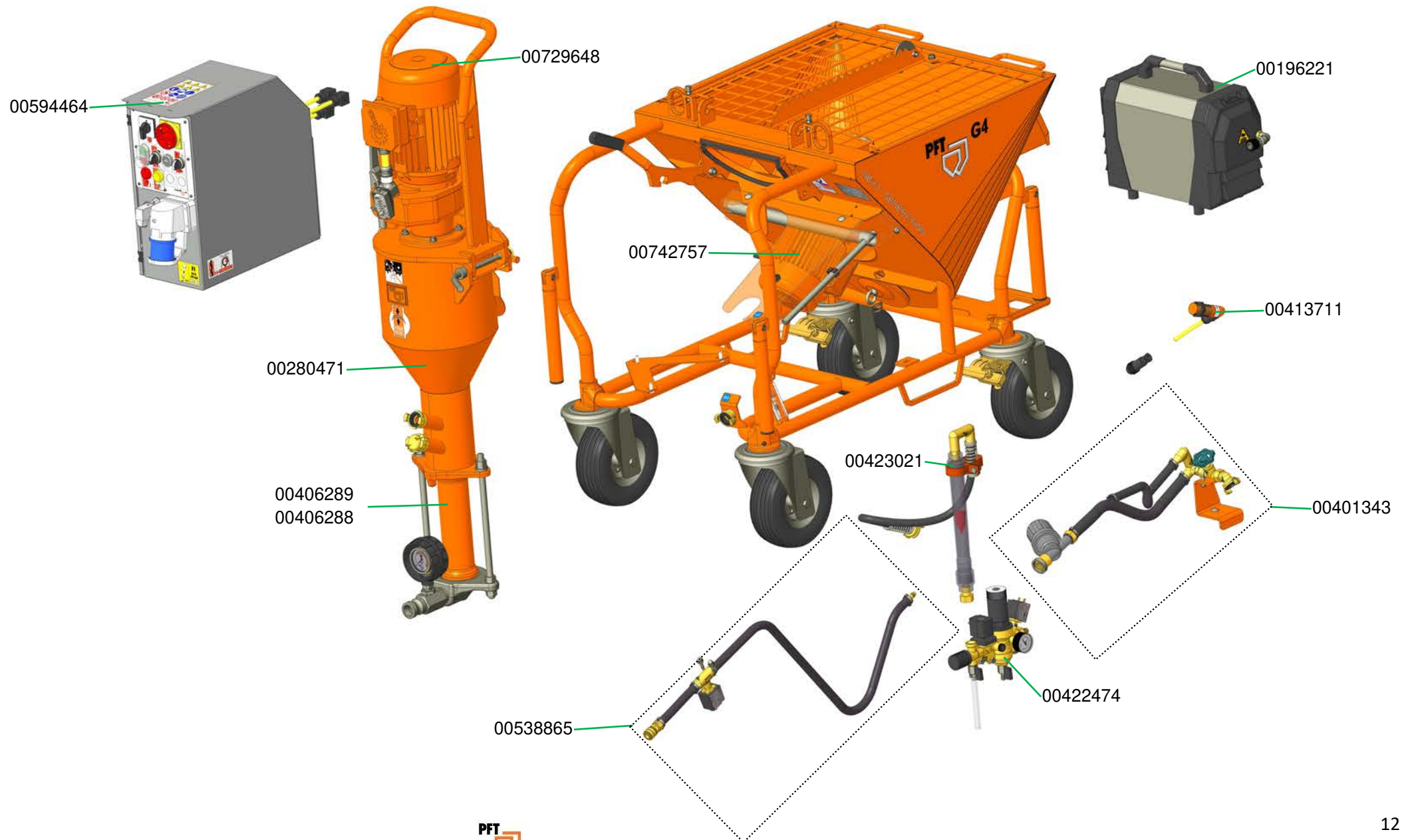

Fahrgestell G 4
Chassis G 4

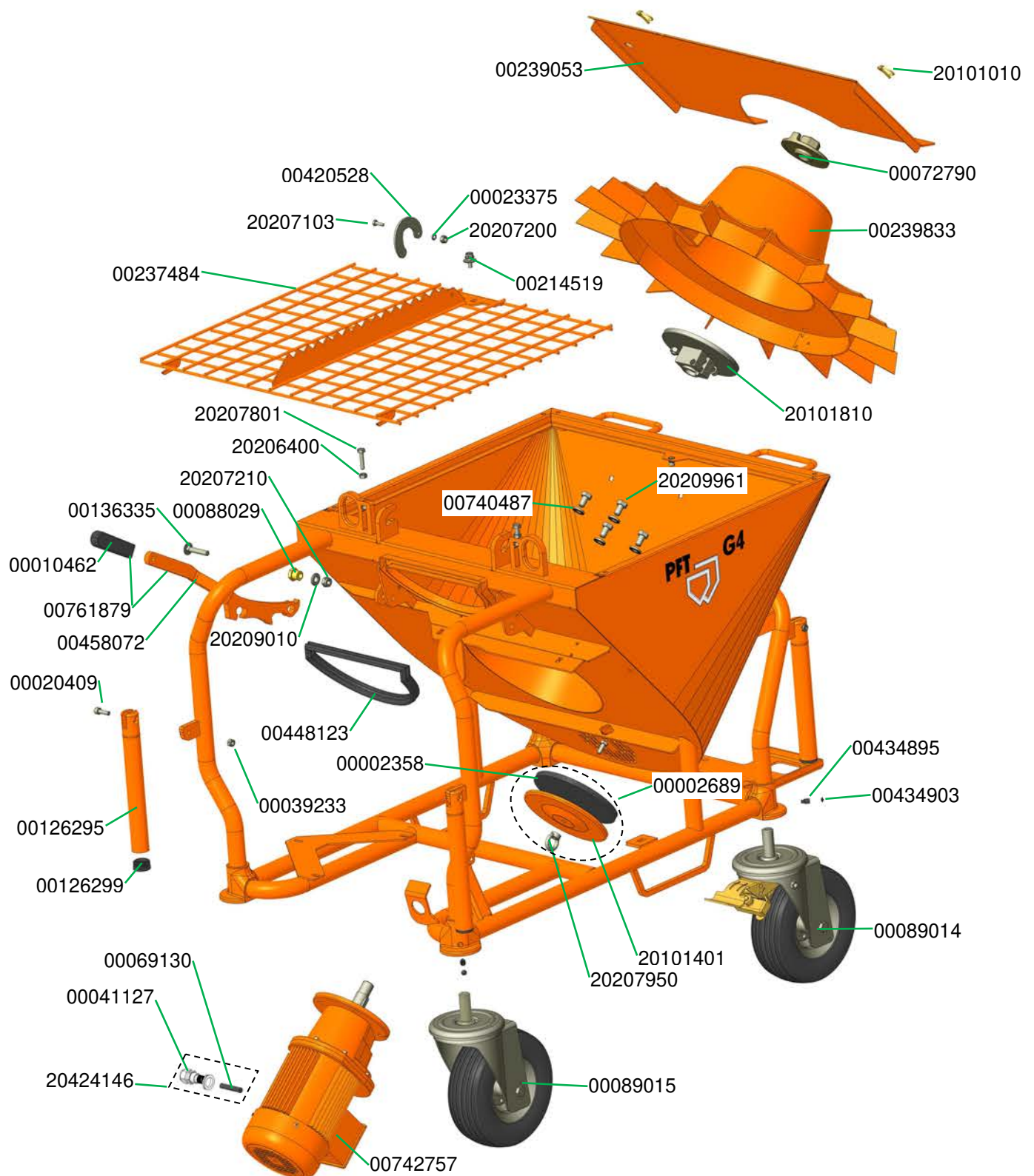

Materialbehälter G 4 für Sonde mit Rohrrahmen
Material hopper G 4 for probe with tubular frame

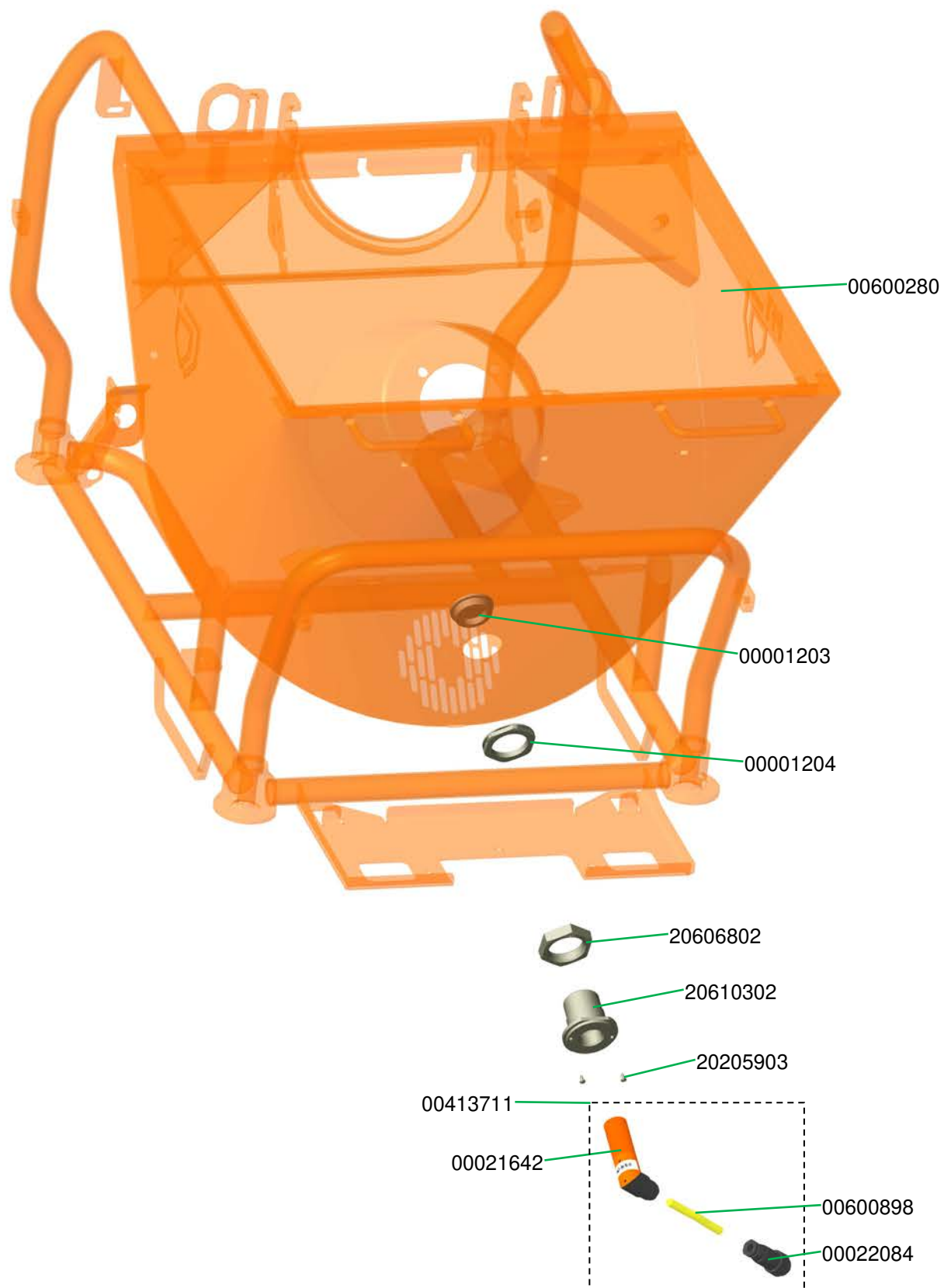

Fahrgestell und Schaltschrank G 4 für Art.-Nr. 00594459 G 4 X FU 230 Leersonde
Chassis and Control box for part number 00594459 G 4 X FC 230 load sensor

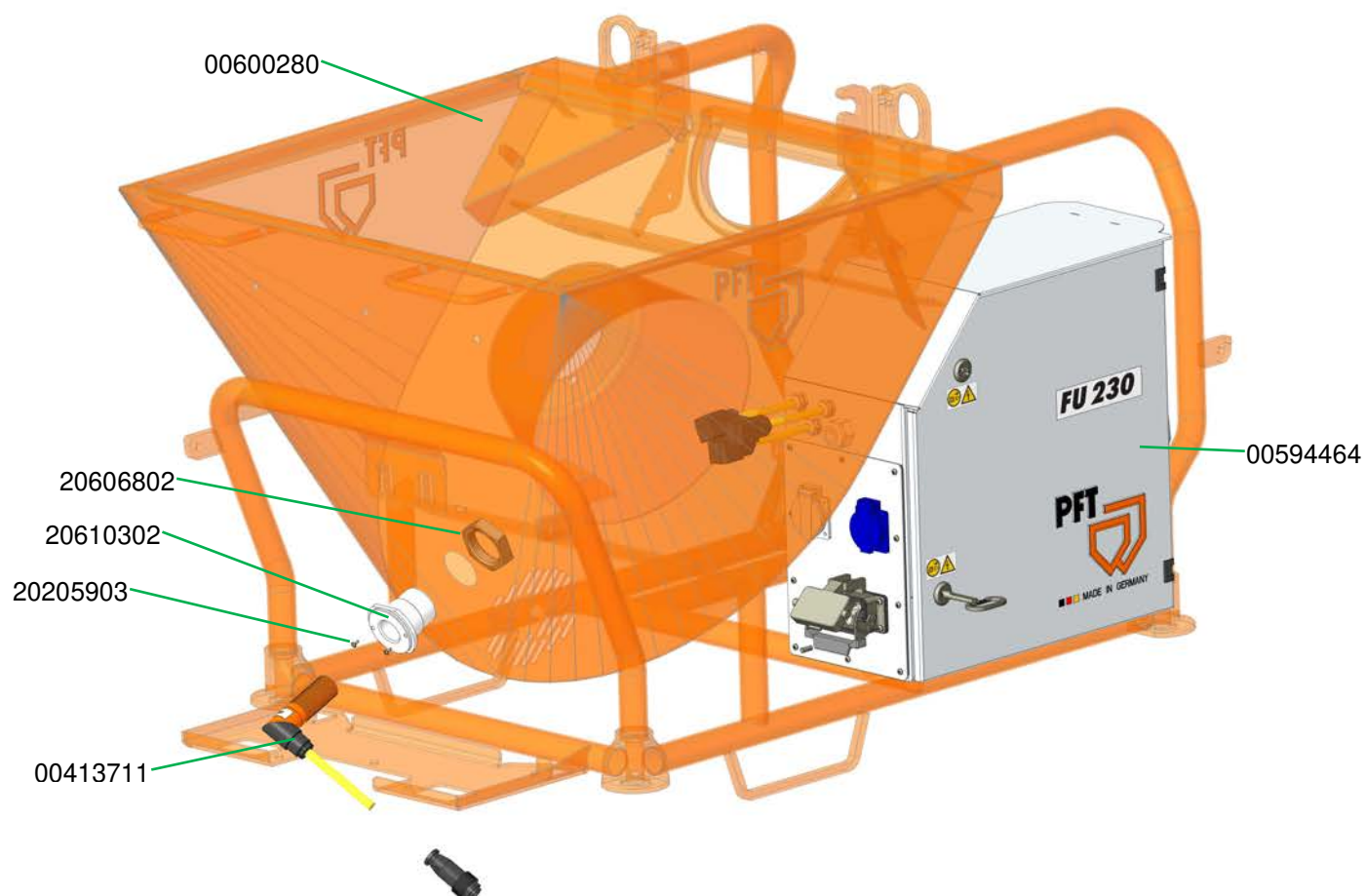

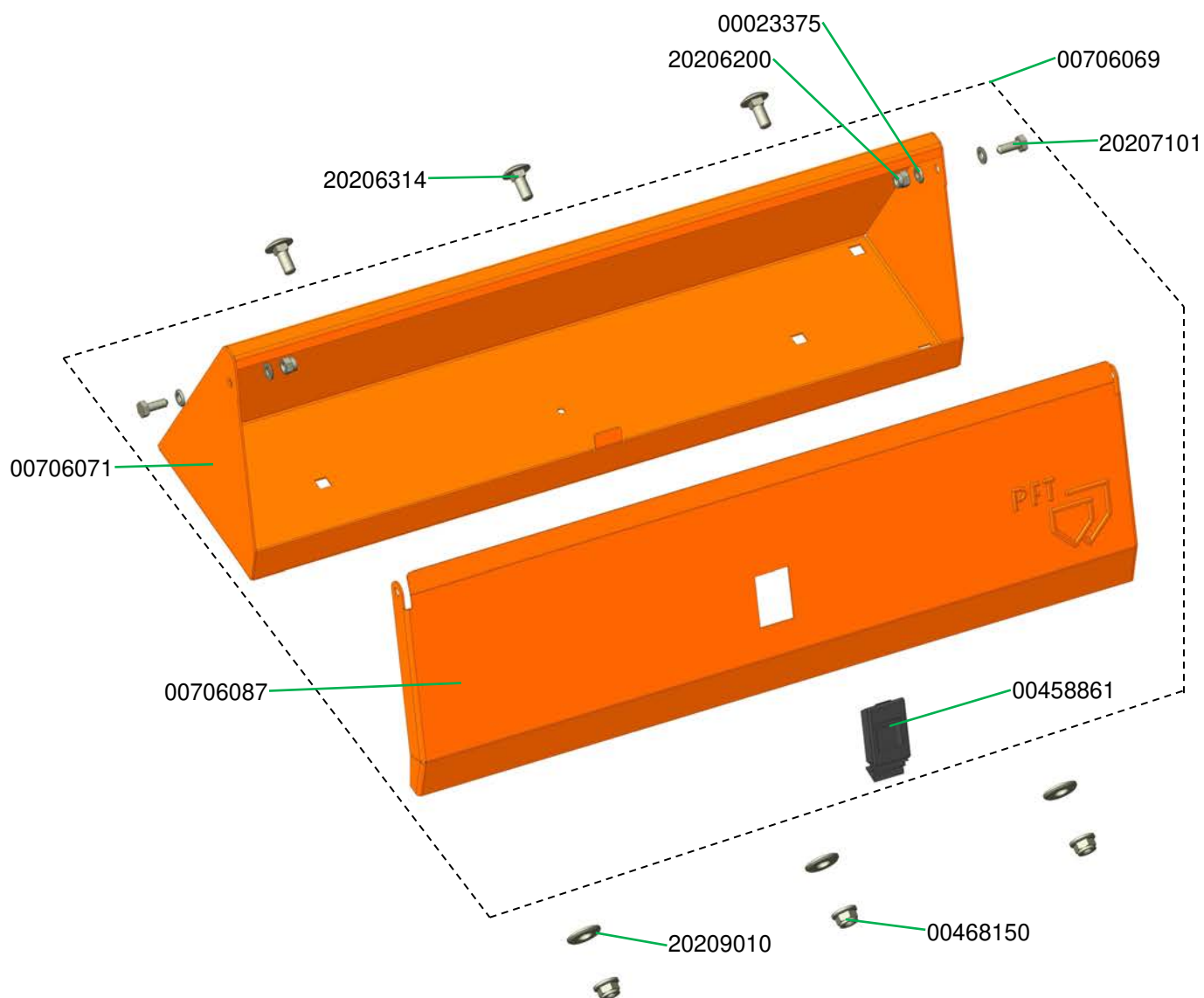

Gehäuse Werkzeugkasten G 4 für Art.-Nr. 00237505
Housing for tool box G 4 for part number 00237505

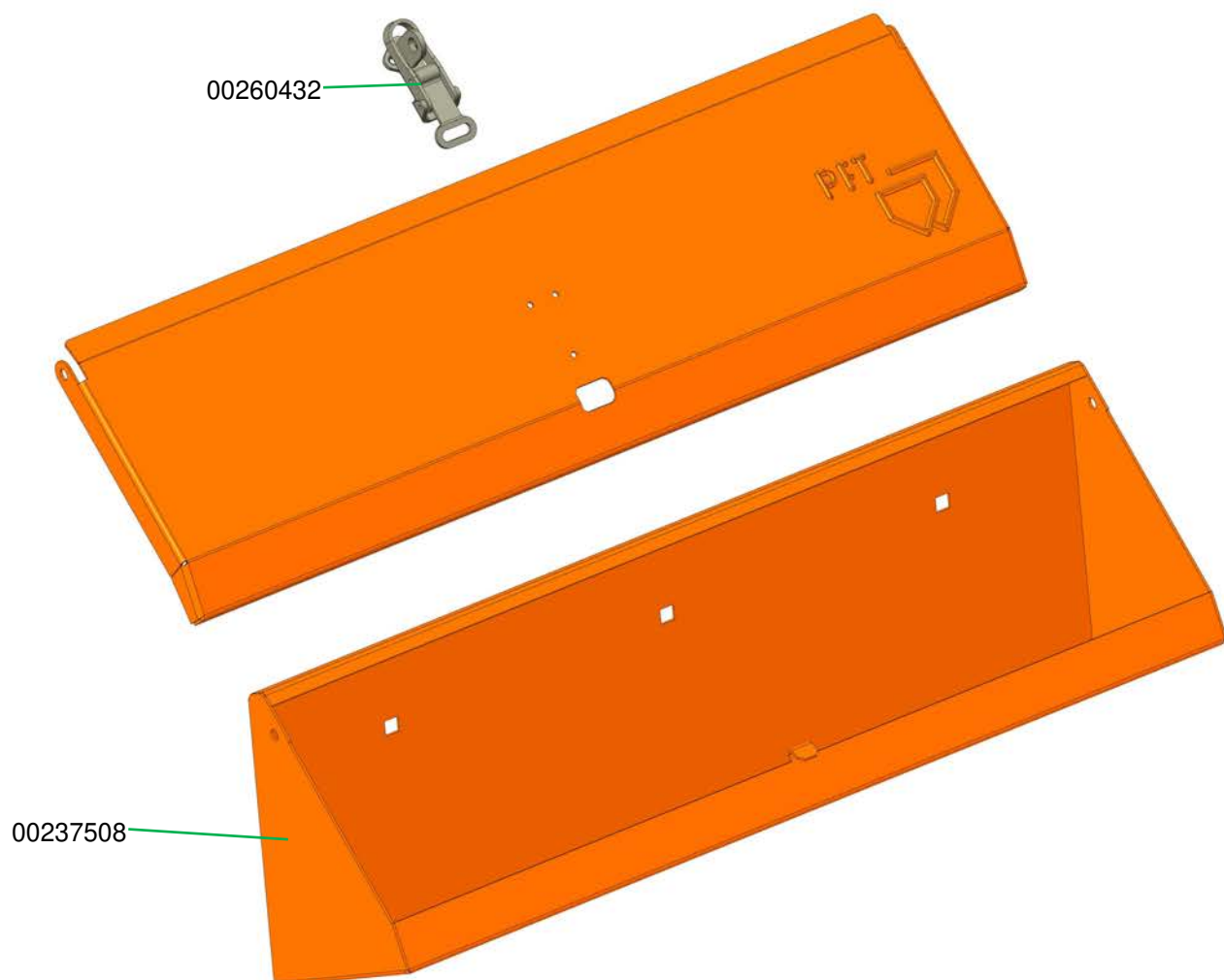

Staubschürze für Kompressor G 4
Dust guard for compressor G 4

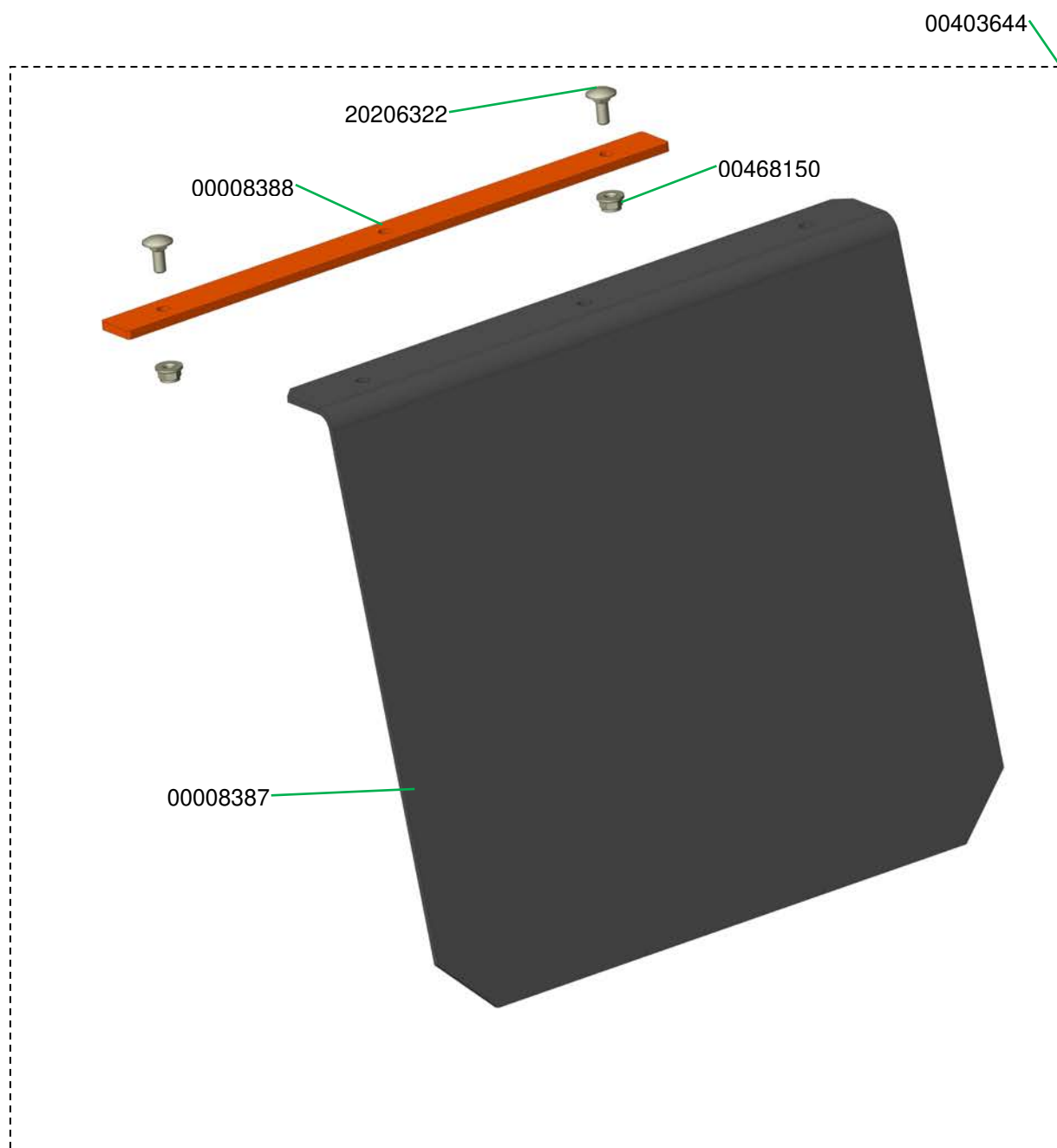

Getriebemotor 6,05 kW, 400 U/min mit Neigungsschalter Mischrohr G 4 ohne Griff mit D-Pumpenflansch

Gear motor 6.05 kW, 400 rpm with inclination switch Mixing tube G 4 without handle and with D-pump flange

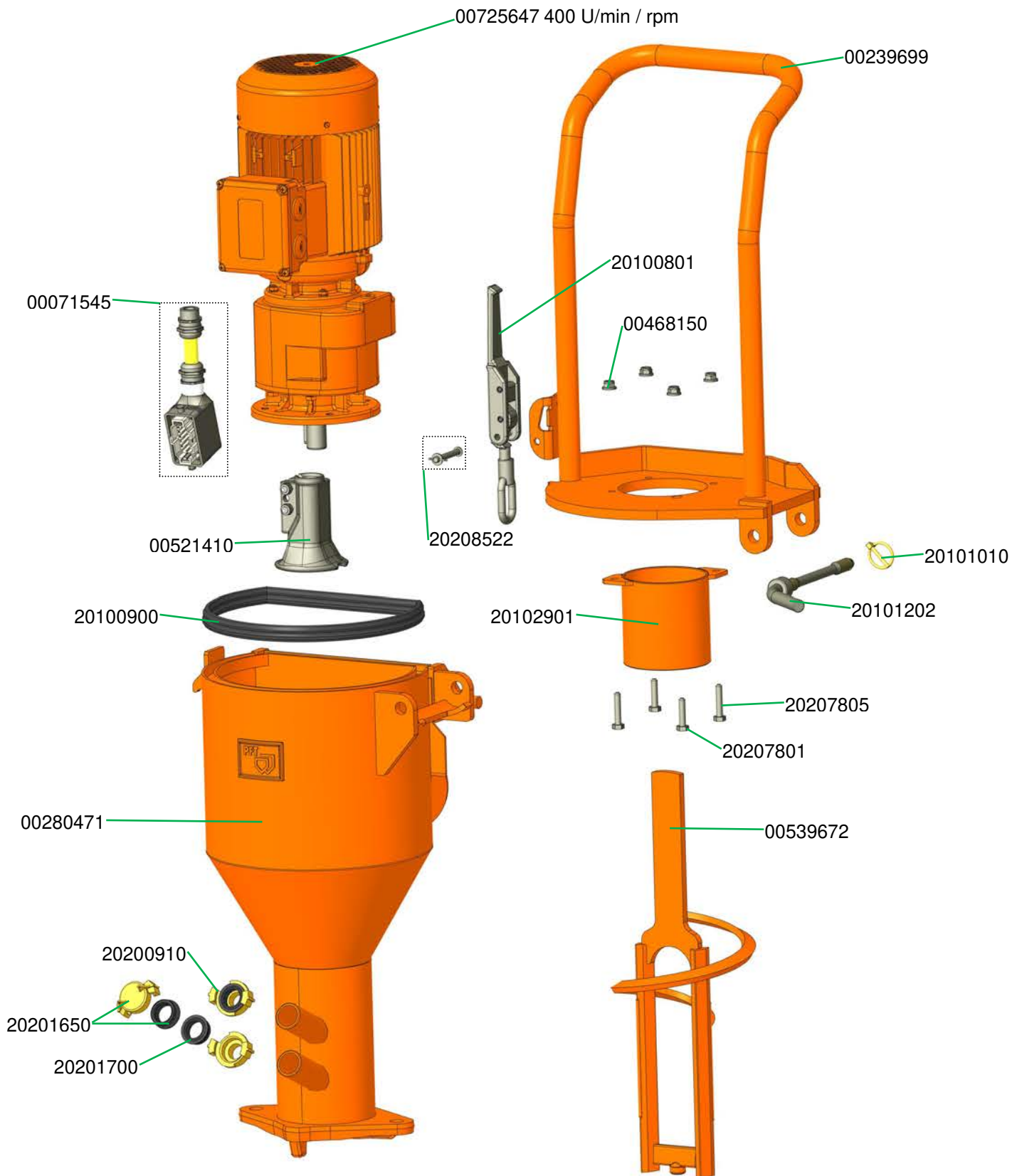

Getriebemotor 4 kW, 382 U/min mit Neigungsschalter Mischrohr G 4 ohne Griff mit D-Pumpenflansch

Gear motor 4 kW, 382 rpm with inclination switch Mixing tube G 4 without handle and with D-pump flange

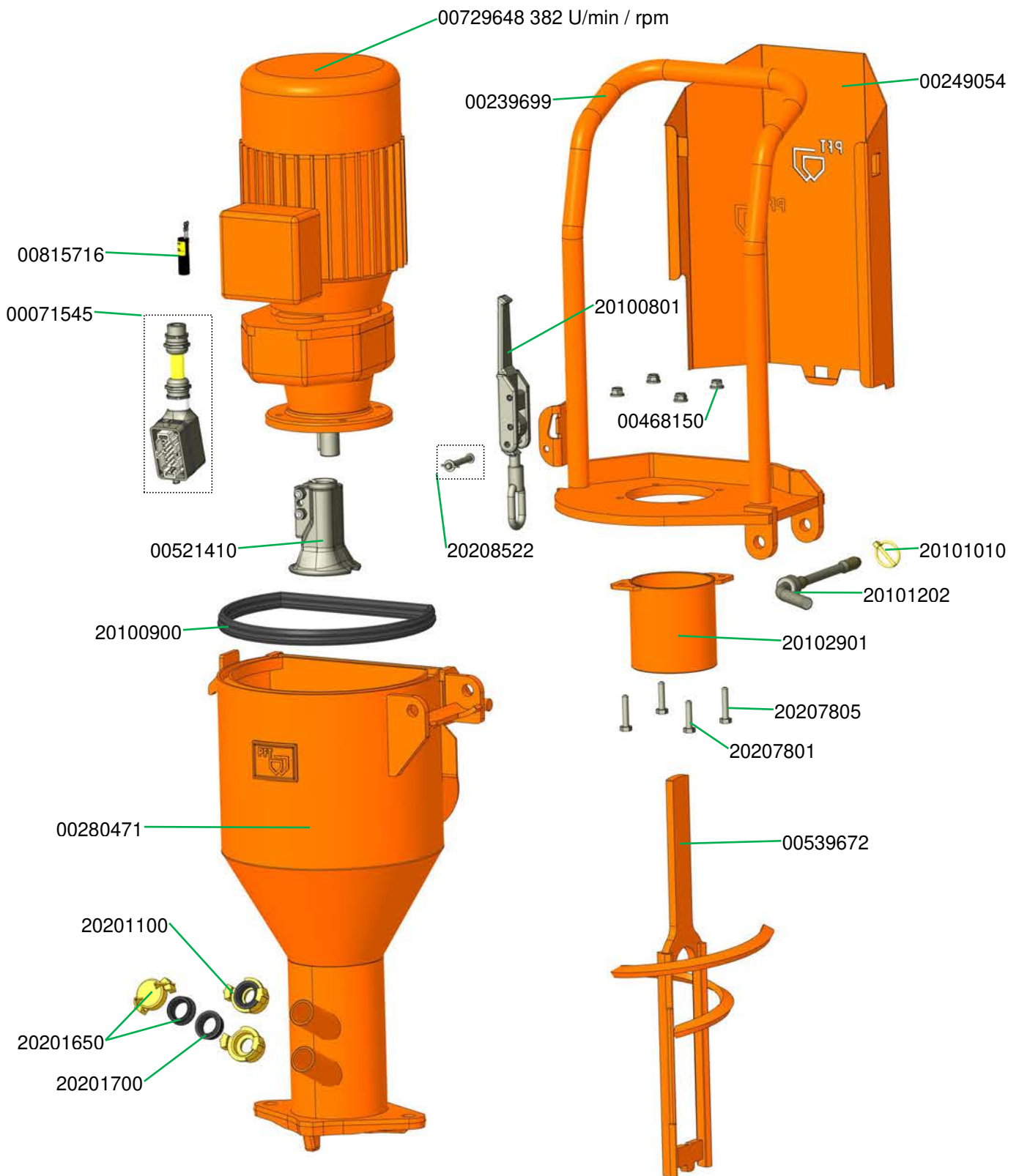

Rotor Stator SD6-3
Rotor Stator SD6-3

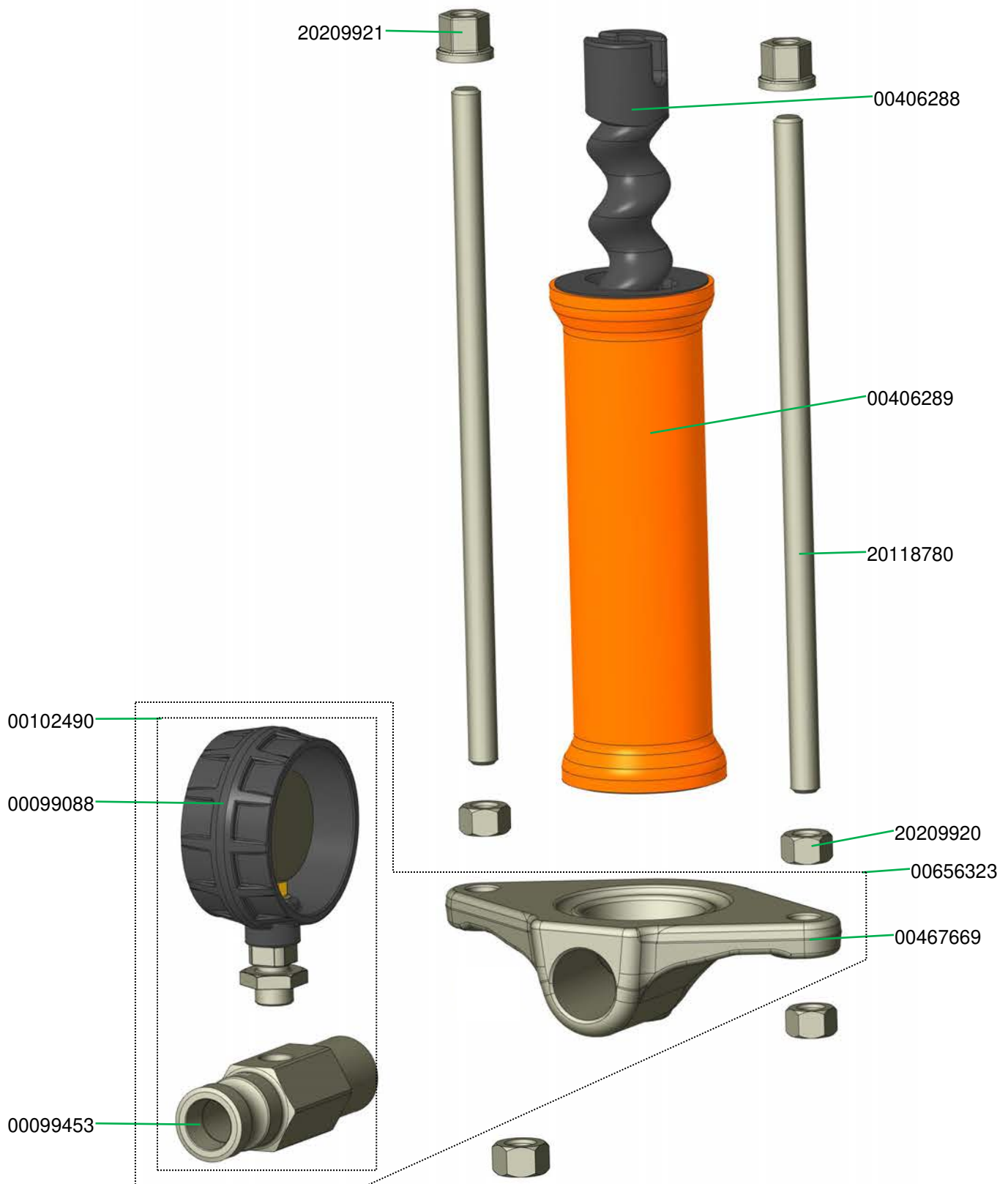

Reinigerwelle BIONIK G 4 verzinkt und Mischrohrreiniger D- und R-Pumpen
Cleaning shaft BIONIK G 4, galvanised and Mixing tube cleaner for D- and R-pumps

20102320

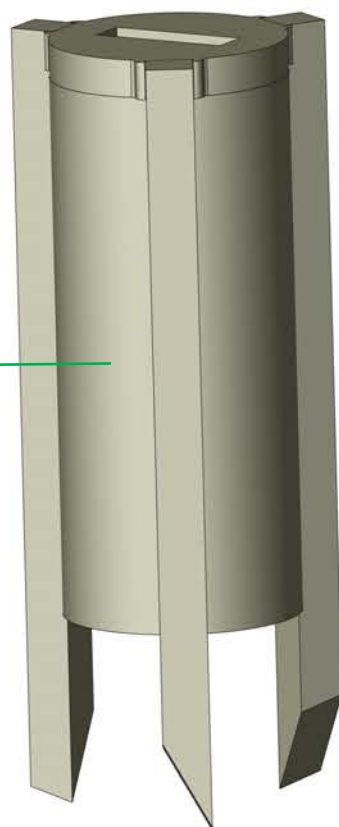

00539220

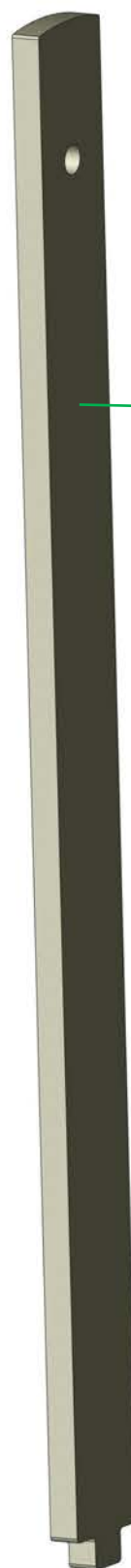

Abdeckung Wasser-Luft-Armatur G 4 bis 03.2021
Cover for water-/ air manifold G 4 until 03.2021

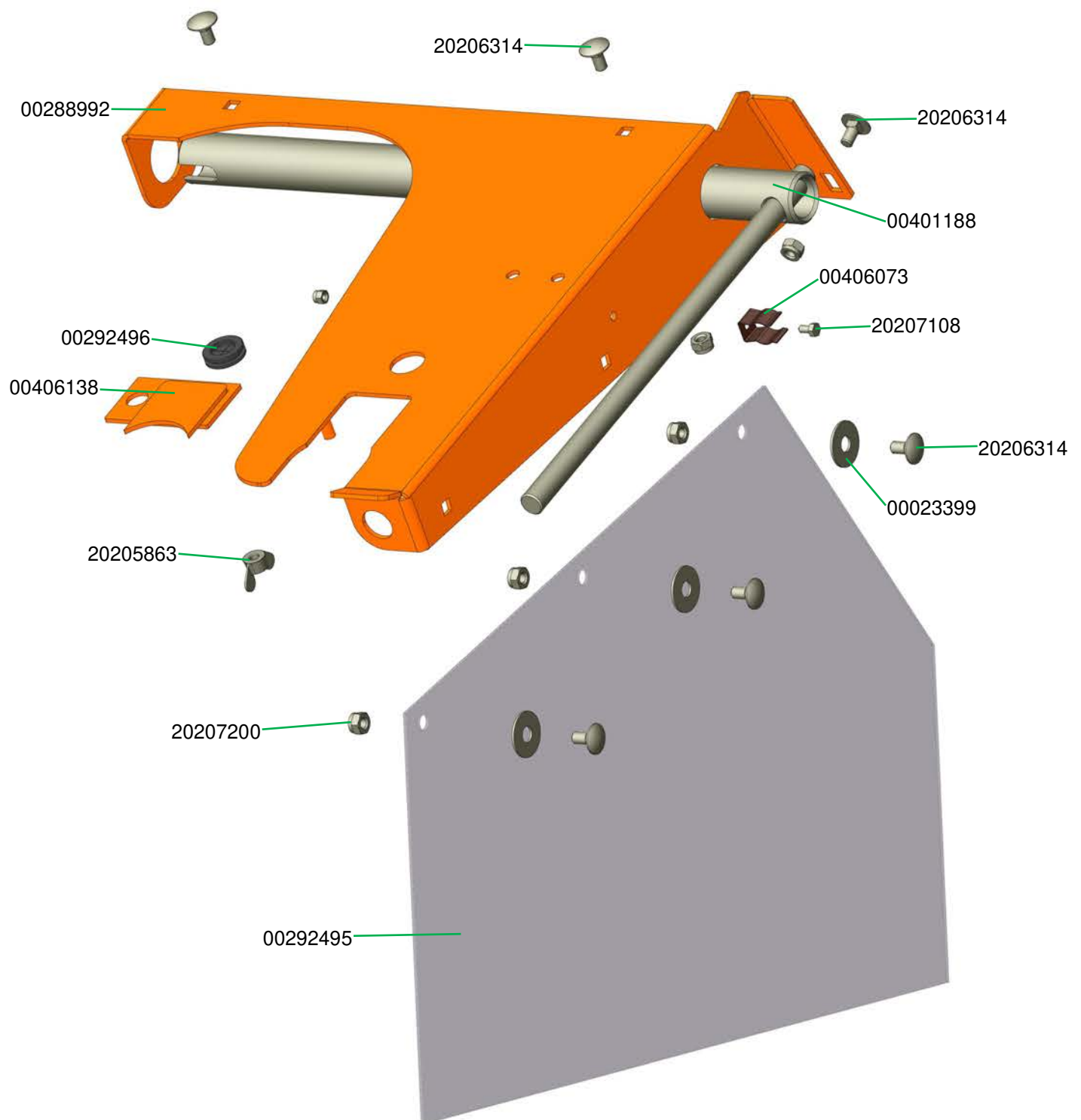

Abdeckung Wasser-Luft-Armatur G 4 **ab 04.2021**
Cover for water-/ air manifold G 4 **from 04.2021**

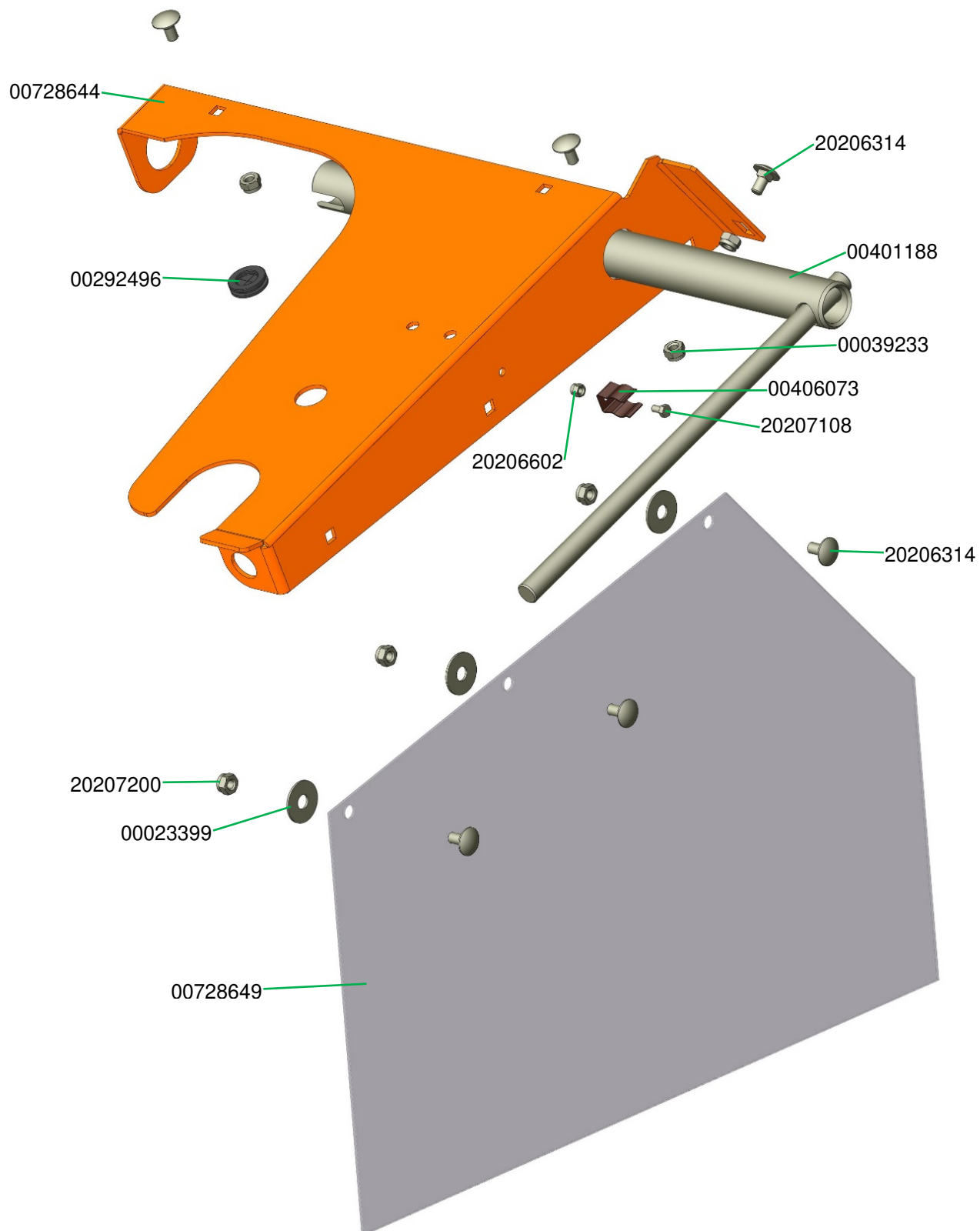

Luftarmatur G 4 Art.-Nr. 00538865
Air manifold G 4 part number 00538865

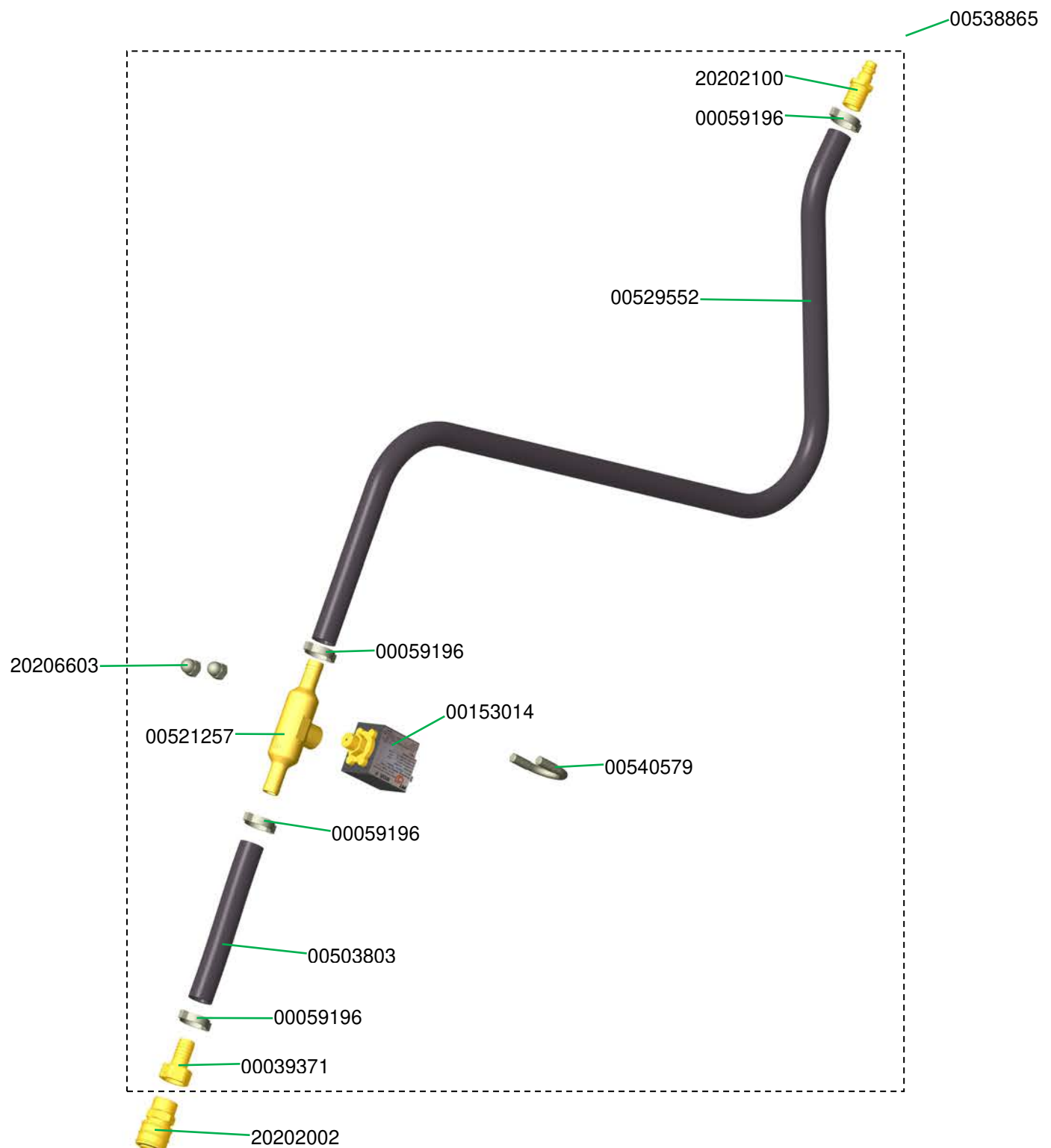

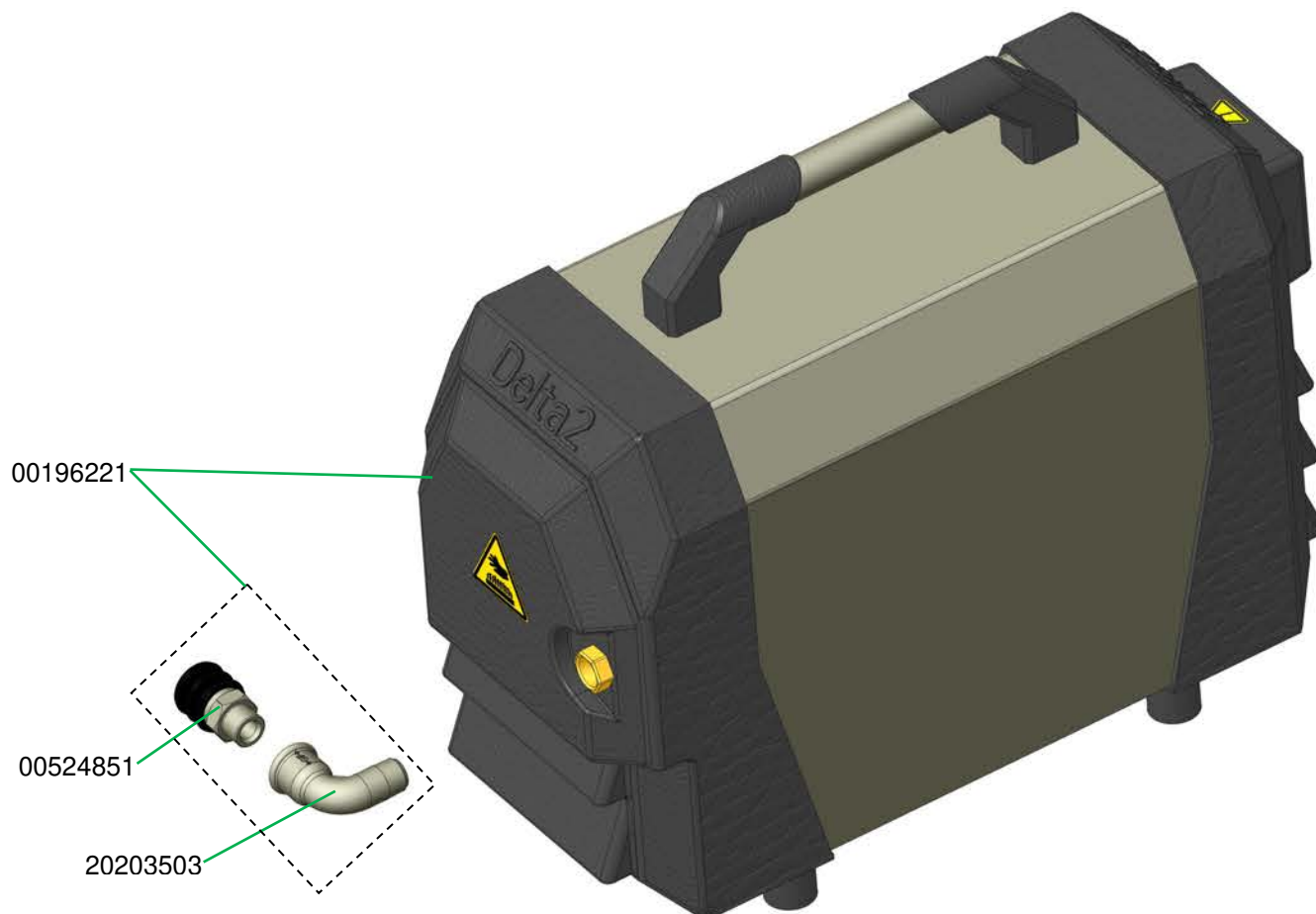

Halterung Kompressor COMP P-200 für G 4 Art.-Nr. 00256728
Support for compressor COMP P-200 for G 4 part number 00256728

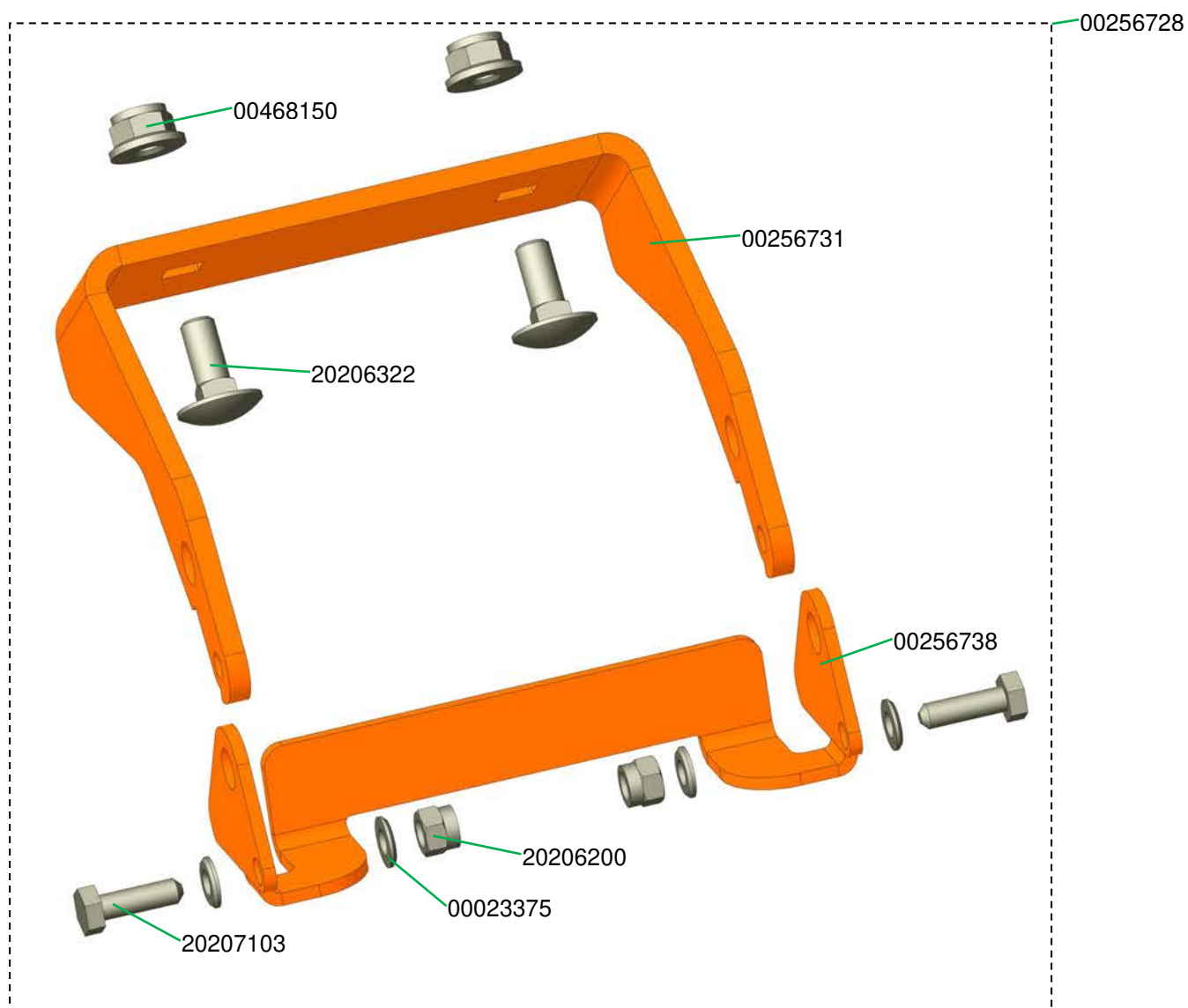

Wasseranschluss G 4 mit Durchflussmesser 150 - 1.500 l/h Art.-Nr. 00423021
Water connection G 4 with water flow meter 150 - 1,500 l/h part number 00423021

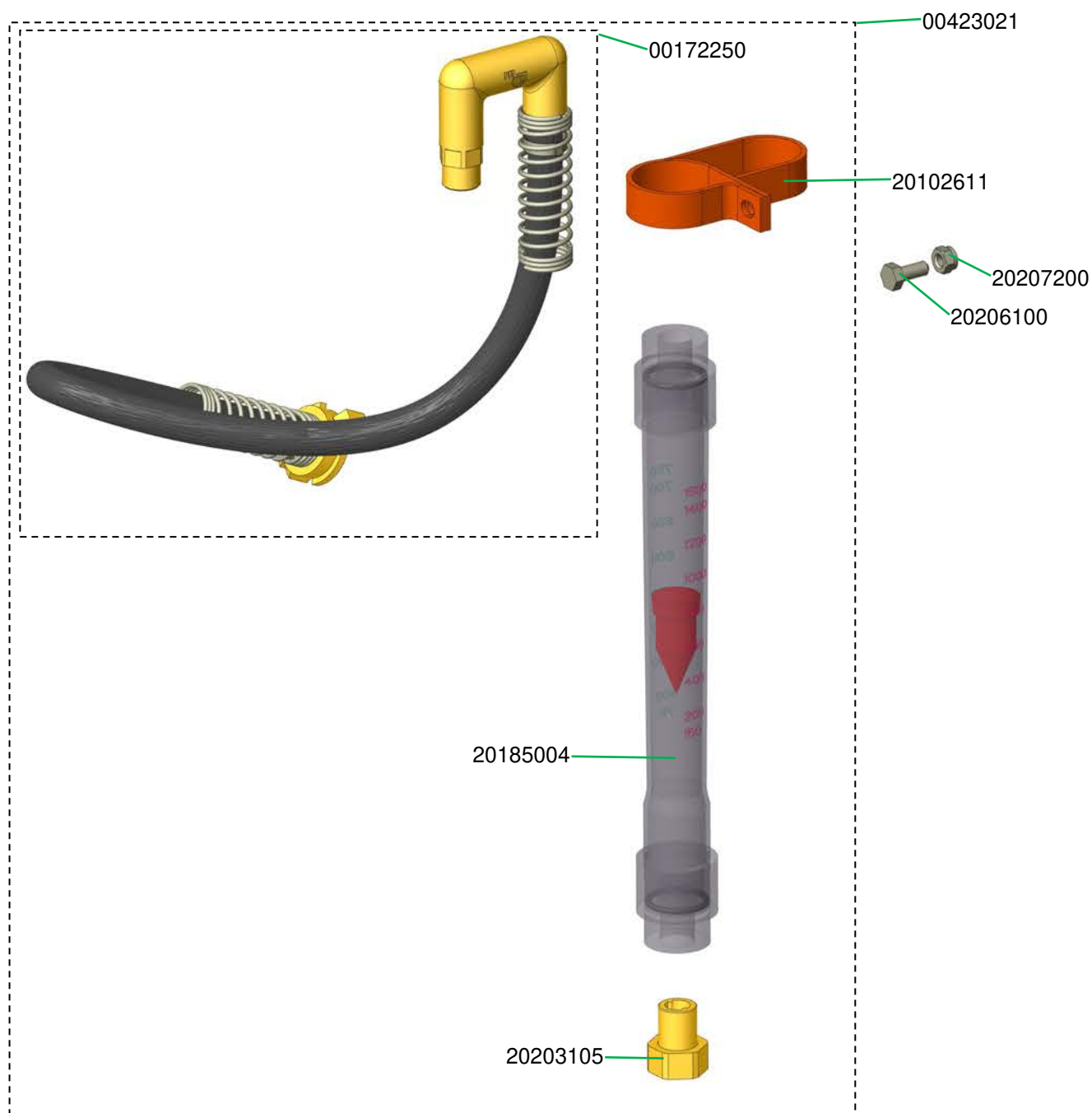

Wasseranschluss G 4 mit Durchflussmesser 100 – 1.000 l/h Art.-Nr. 00425975
Water connection G 4 with water flow meter 100 – 1,000 l/h part number 00425975

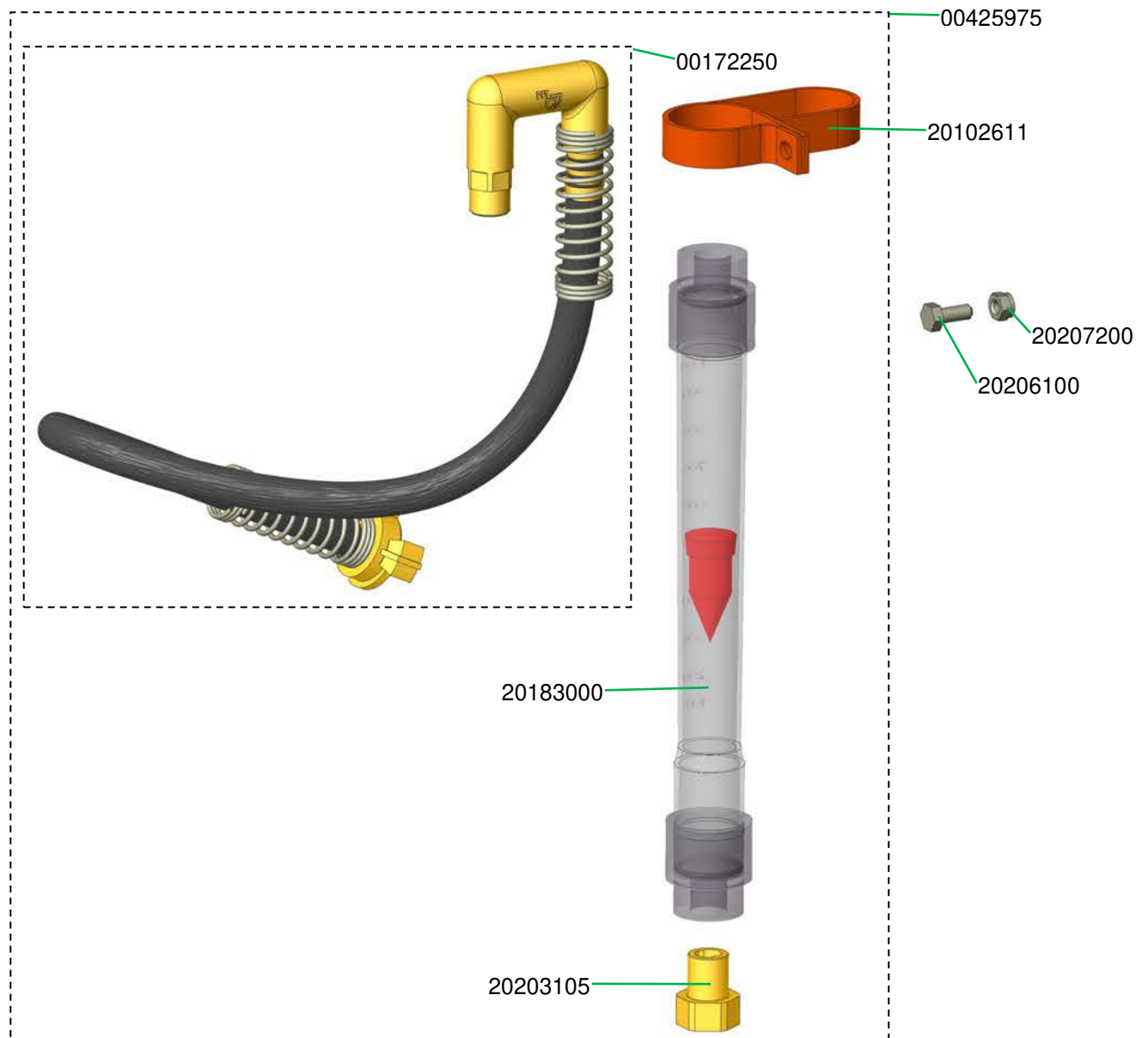

Halterung Absperrhahn G 4 Art.-Nr. 00401343
 Mounting for the cut off cock G 4 part number 00401343

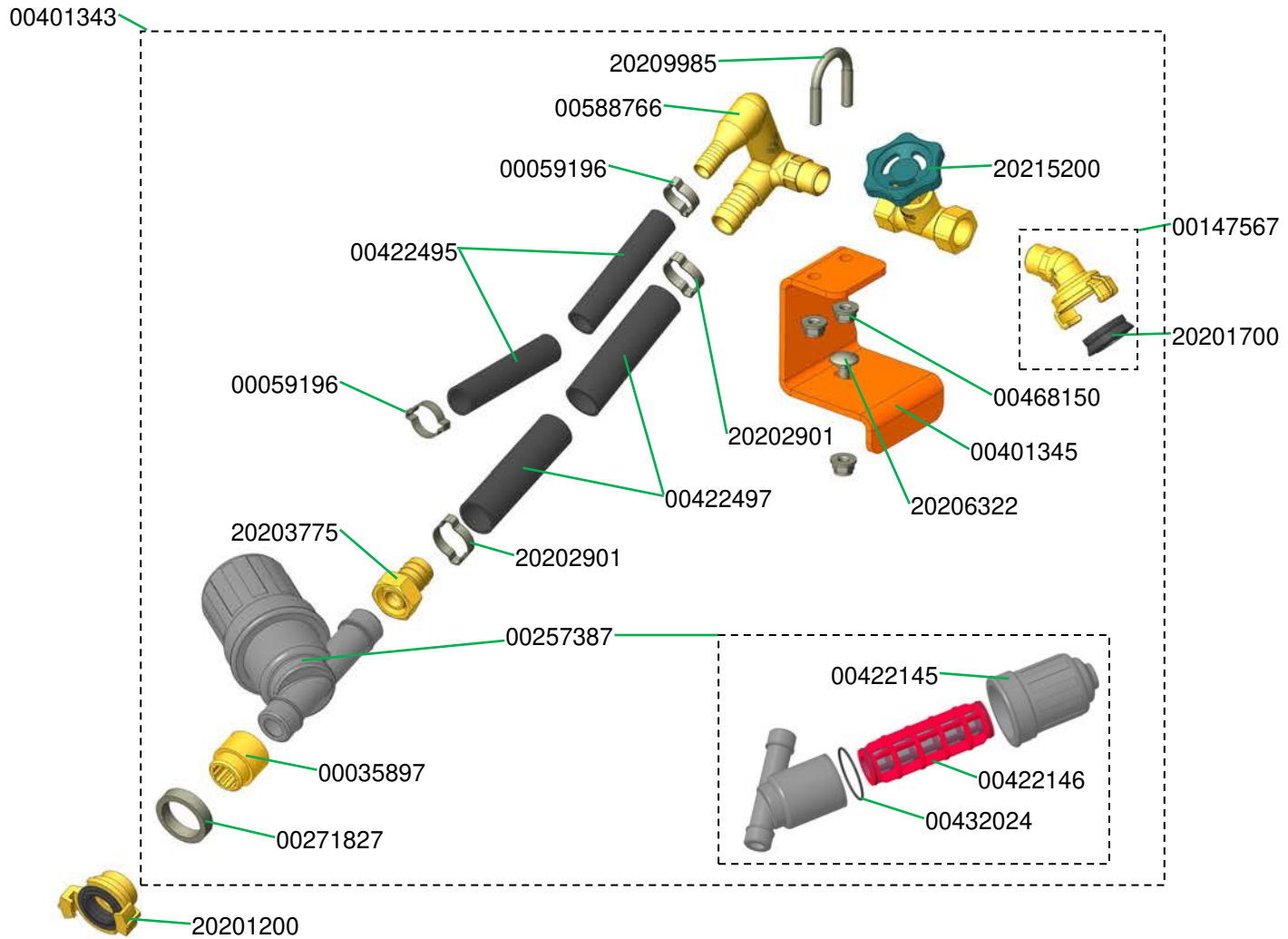

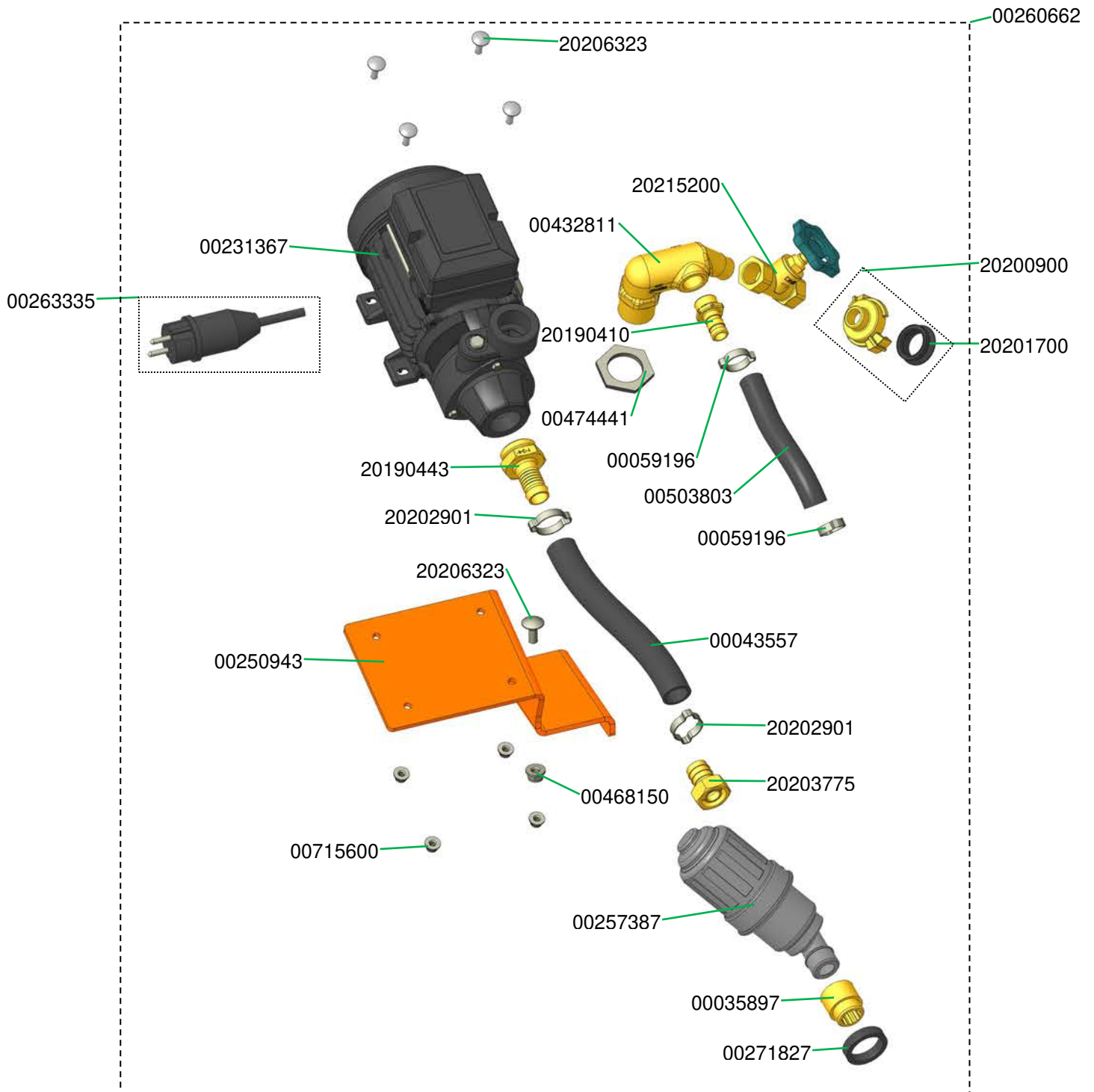

Wasserpumpe als Saugpumpe AV 1000, 230 V, 1 Ph, 50 Hz Art.-Nr. 00539715
 Water pump as suction pump AV 1000, 230 V, 1 Ph, 50 Hz part number 00539715

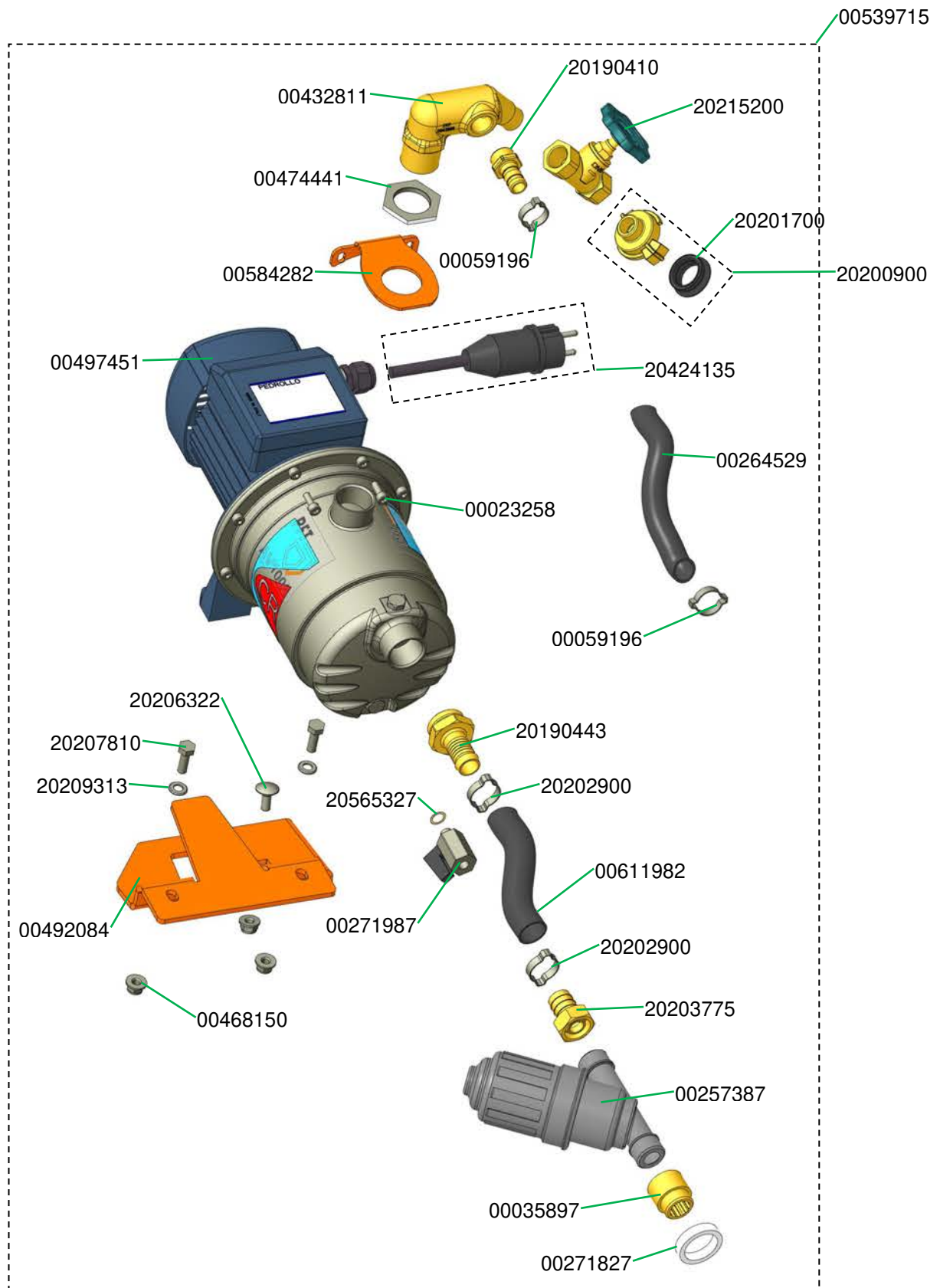

Wasserpumpe als Saugpumpe AV 1000, 230 V, 1 Ph, 60 Hz Art.-Nr. 00517702
 Water pump as suction pump AV 1000, 230 V, 1 Ph, 60 Hz part number 00517702

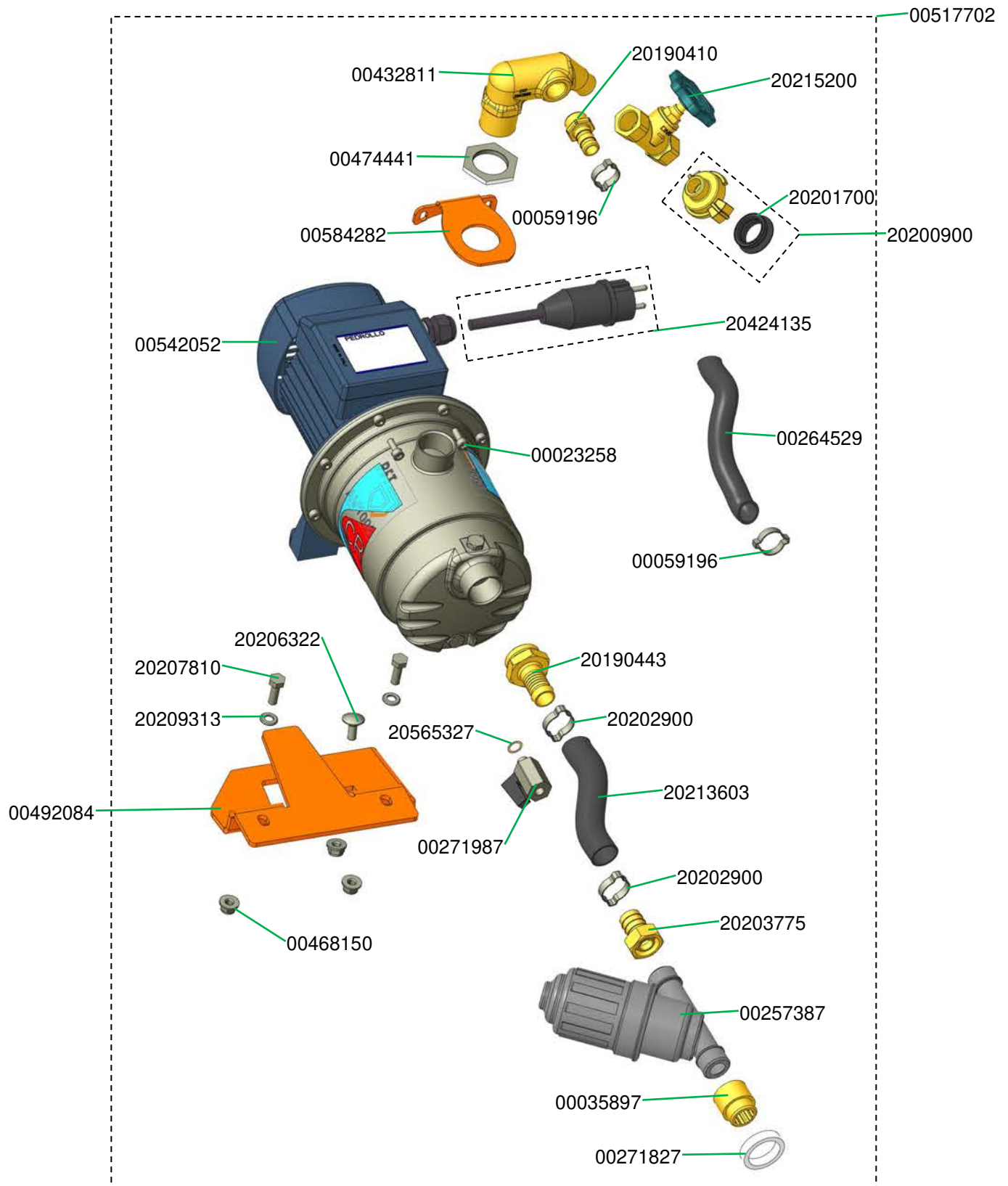

Armaturenblock mit Kugelhahn G 4 Art.-Nr. 00422474
Water manifold G 4 part number 00422474

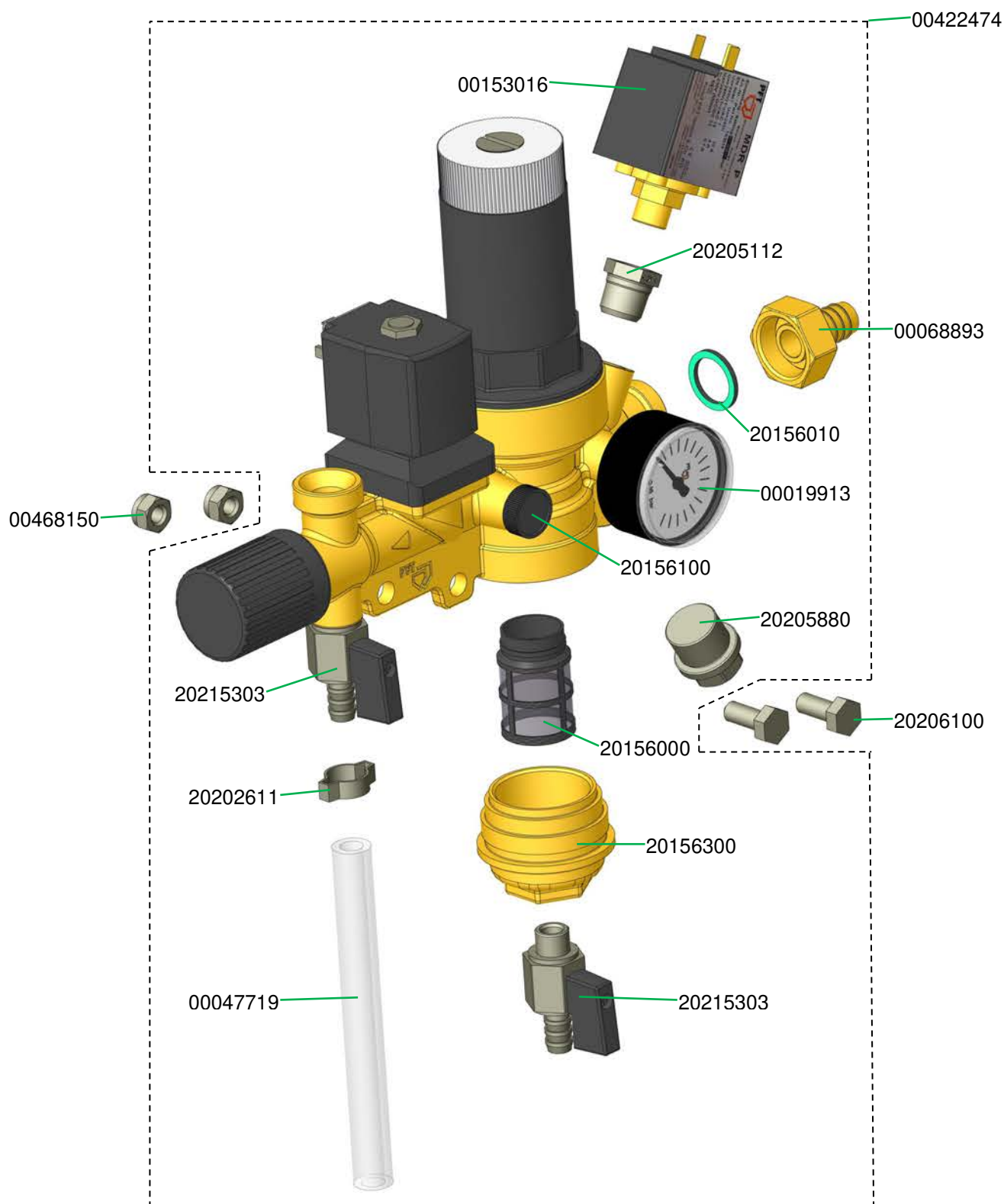

Armaturenblock mit Kugelhahn G 4 Art.-Nr. 00687710
Water manifold G 4 part number 00687710

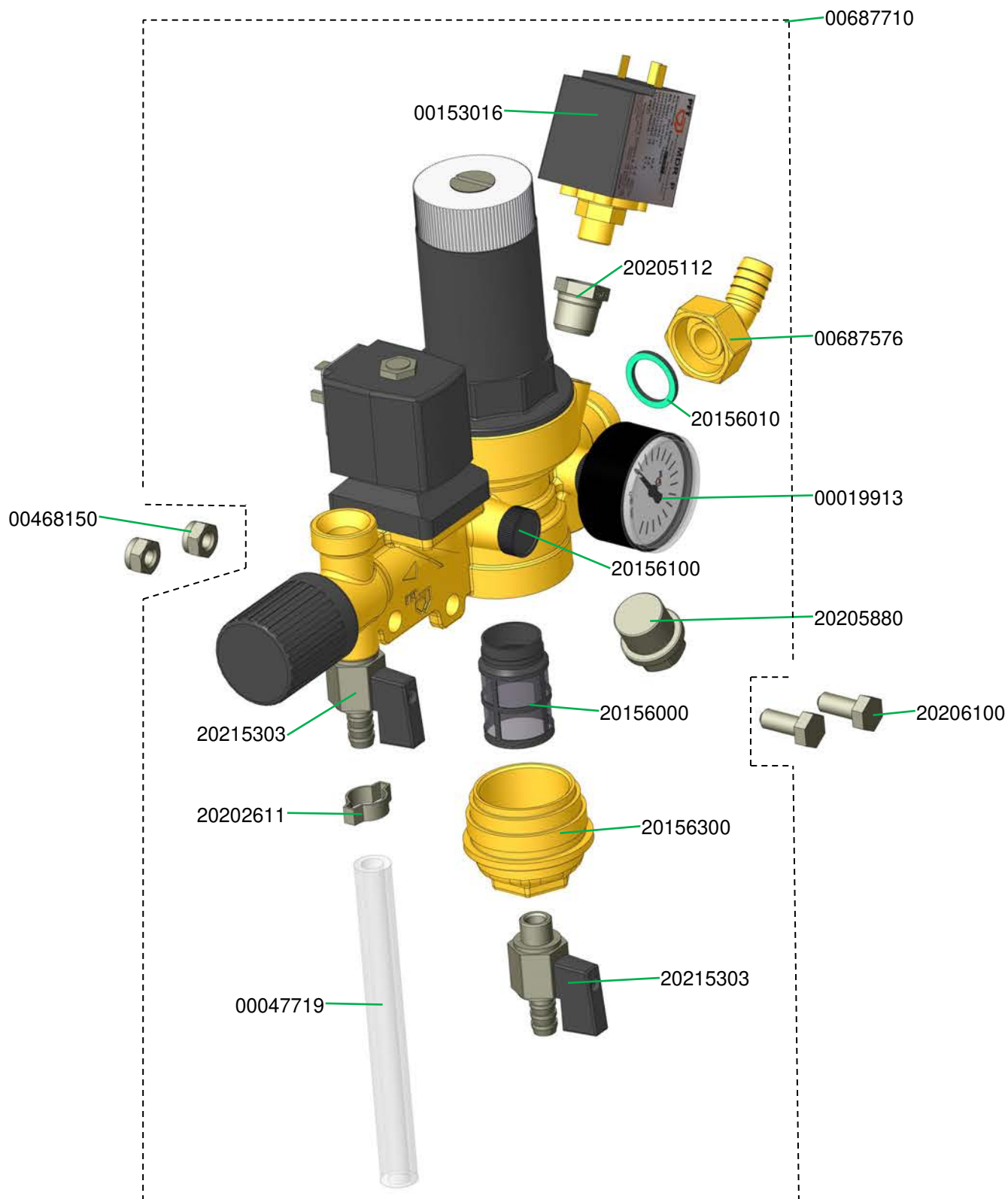

Armaturenblock DK06FN-1/2"E 42 V, Art.-Nr. 00039286
 Manifold block DK06FN-1/2"E 42 V, part number 00039286

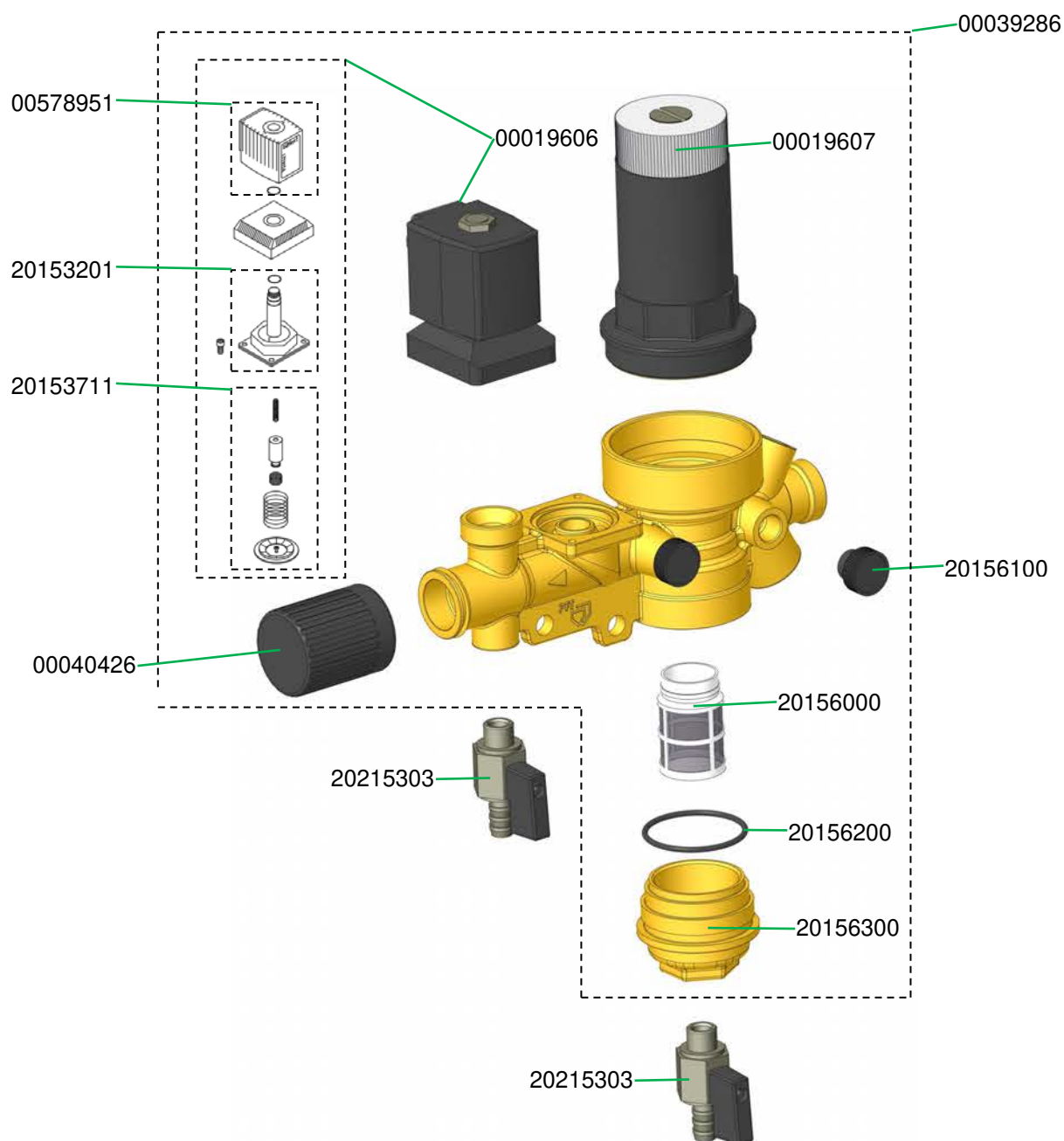

Schaltschrank außen G 4 FC-230V Art.-Nr. 00254664
Control box exterior G 4 FC-230V part number 00254664

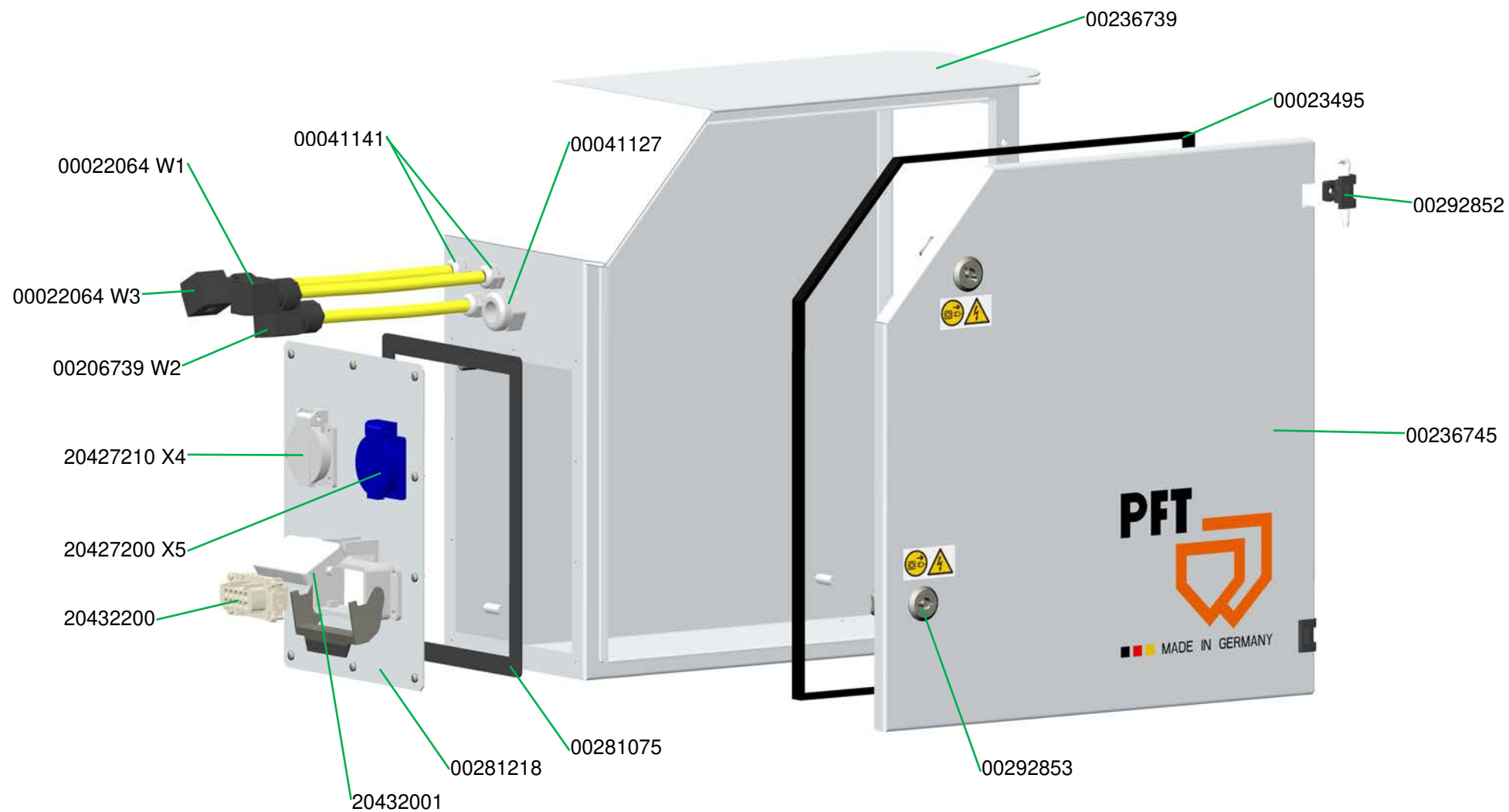

Schaltschrank innen G 4 FC-230V Art.-Nr. 00254664
Control box interior G 4 FC-230V part number 00254664

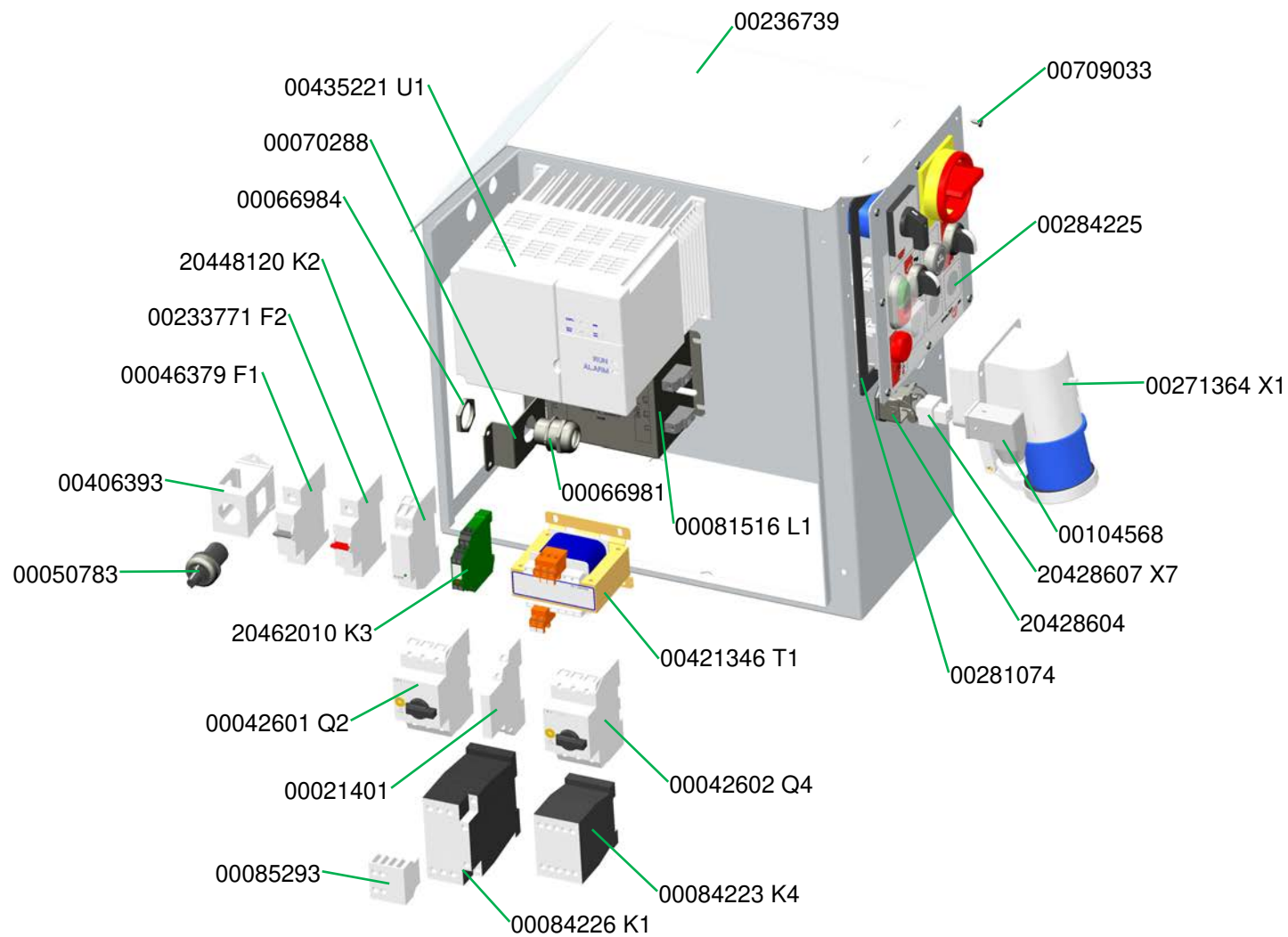

Schalterblende komplett G 4, 230 V Art.-Nr. 00284225
 Switch panel complete G 4, 230 V part number 00284225

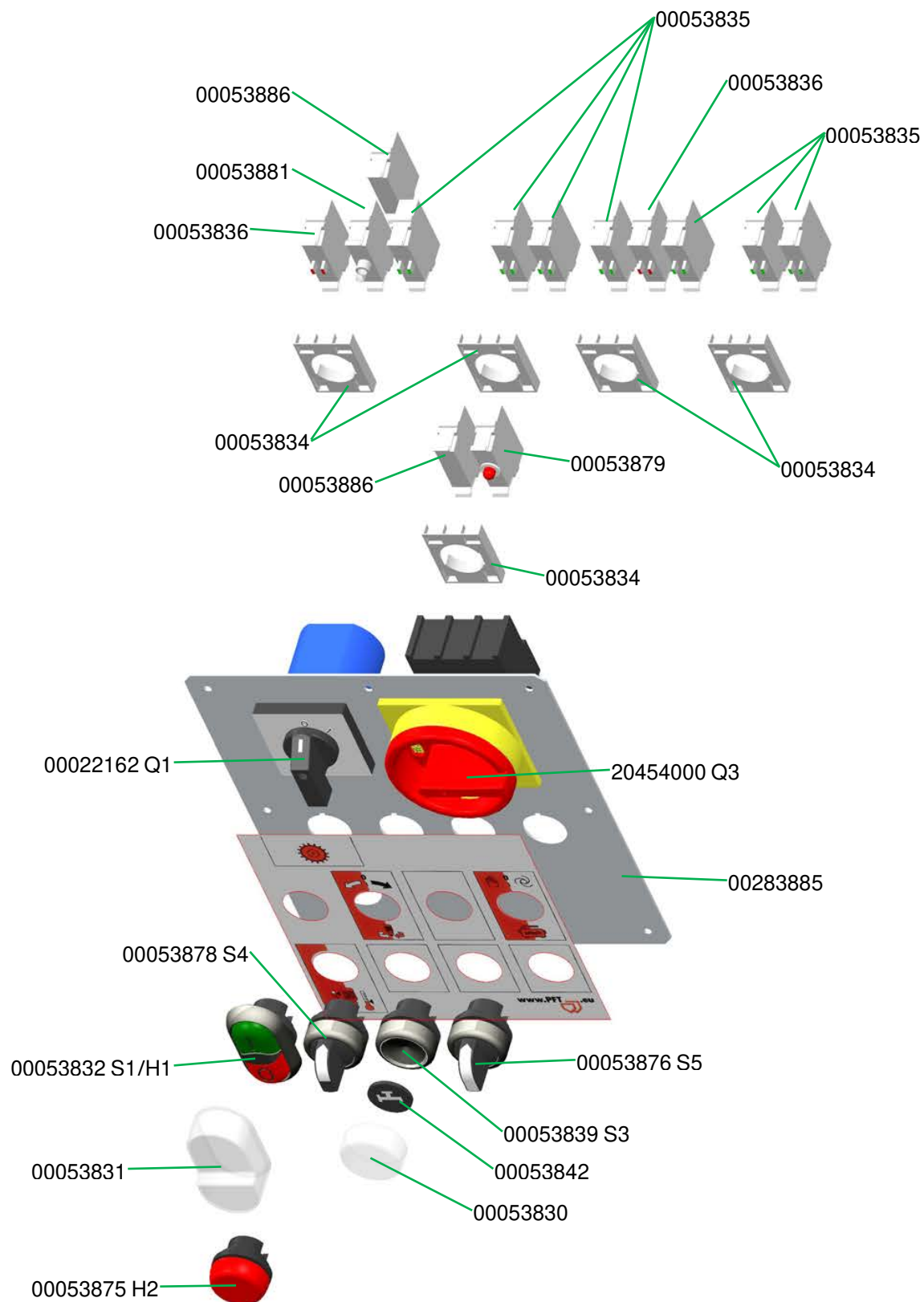

Schaltschrank außen G 4 FC-230V, 60 Hz Art.-Nr. 00430003
Control box exterior G 4 FC-230V, 60 Hz part number 00430003

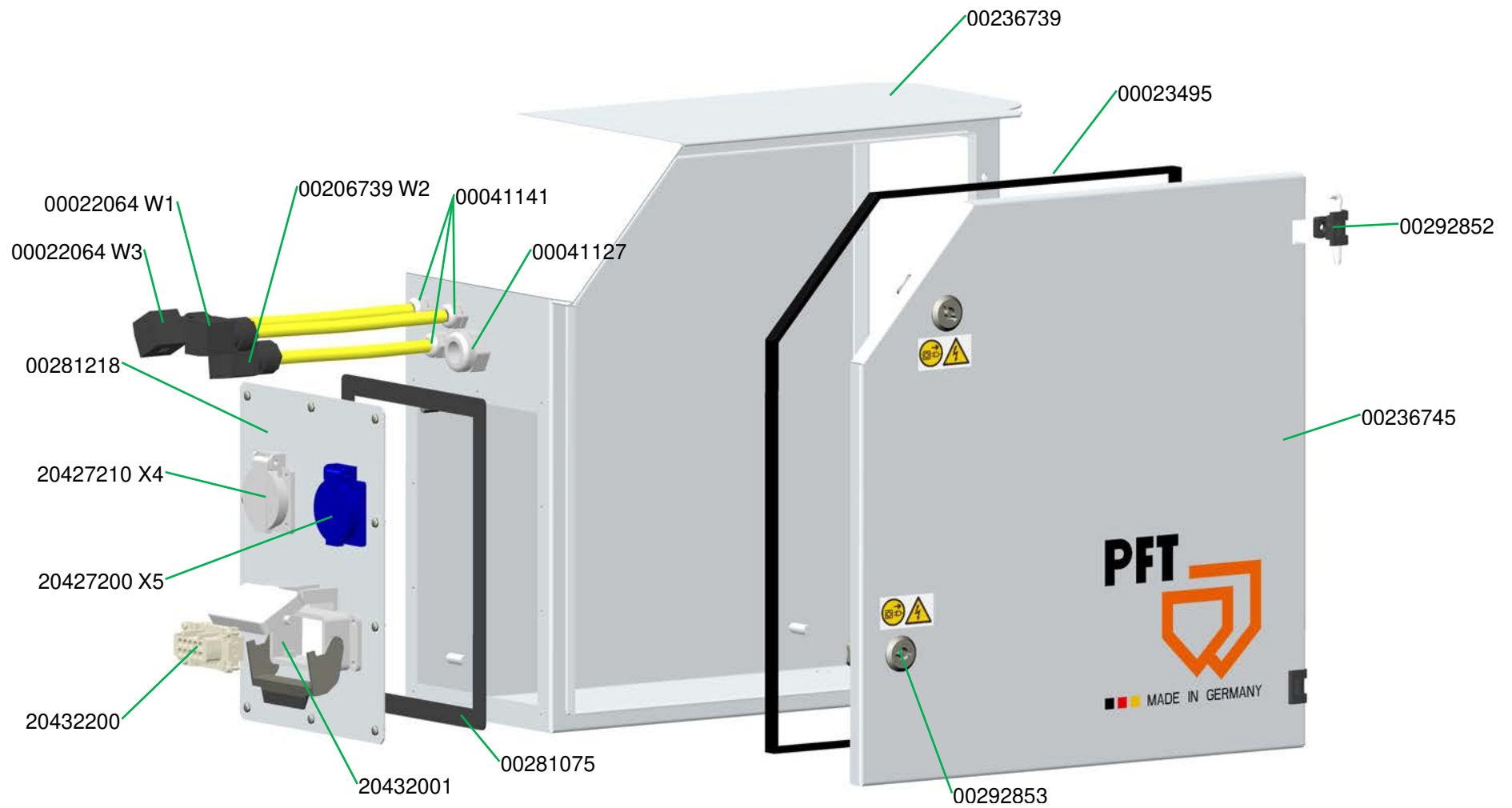

Schaltschrank innen G 4 FC-230V, 60 Hz Art.-Nr. 00430003
Control box interior G 4 FC-230V, 60 Hz part number 00430003

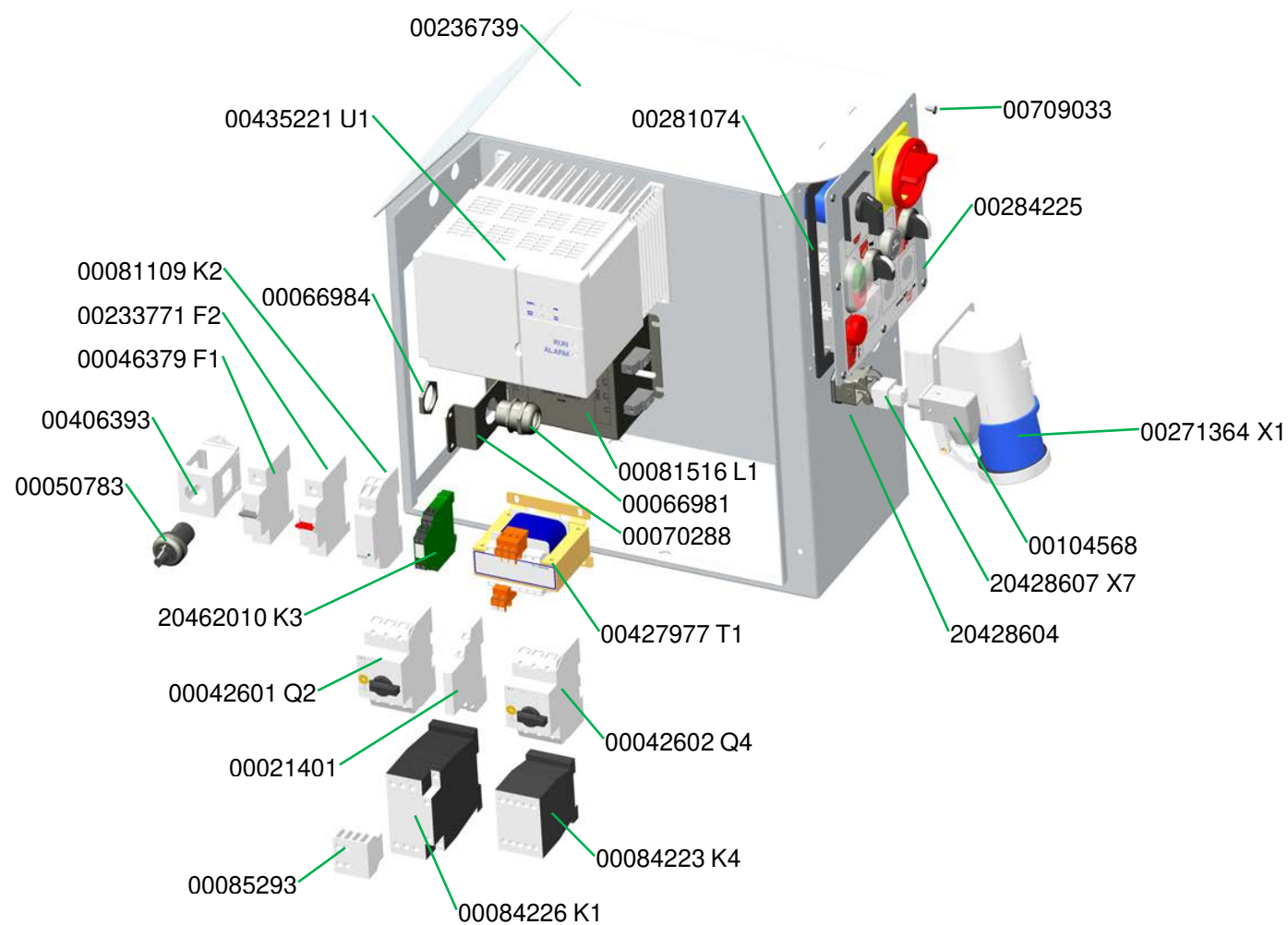

Schalterblende komplett G 4, 230 V Art.-Nr. 00284225
 Switch panel complete G 4, 230 V part number 00284225

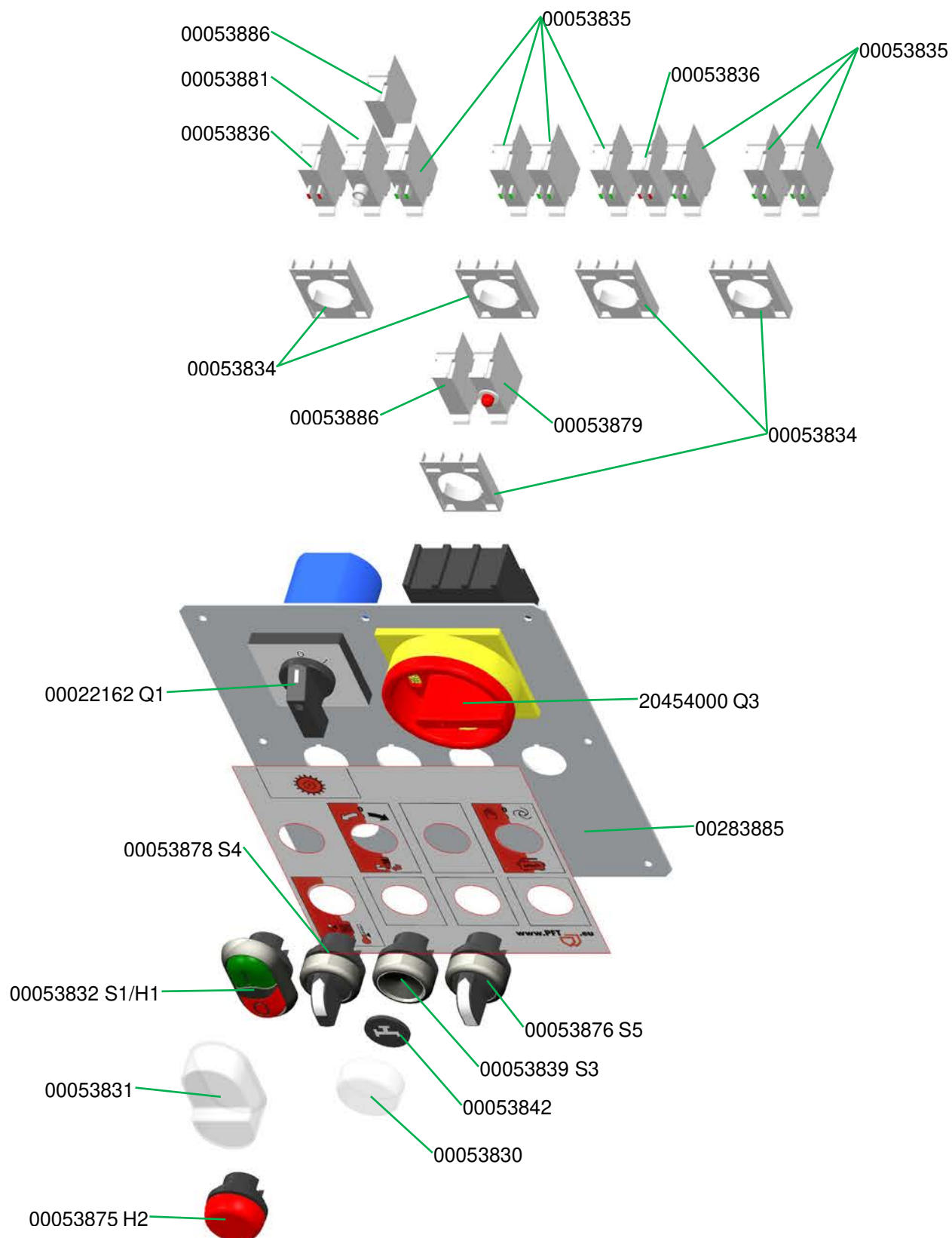

Schaltschrank außen G 4 FC-230V mit Leersonde Art.-Nr. 00594464
Control box exterior G 4 FC-230V with no-load sensor part number 00594464

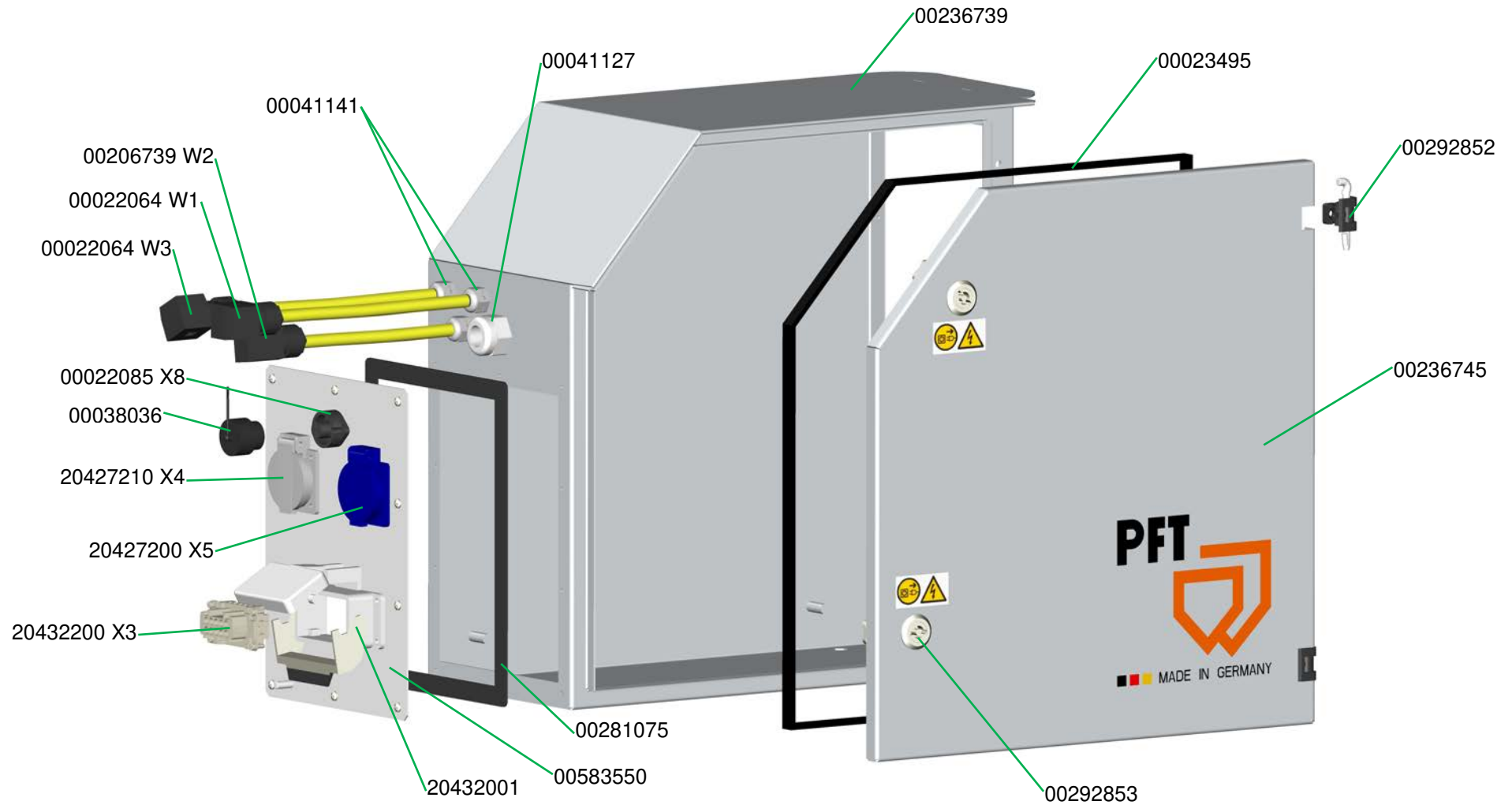

Schaltschrank innen G 4 FC-230V mit Leersonde Art.-Nr. 00594464
Control box interior G 4 FC-230V with no-load sensor part number 00594464

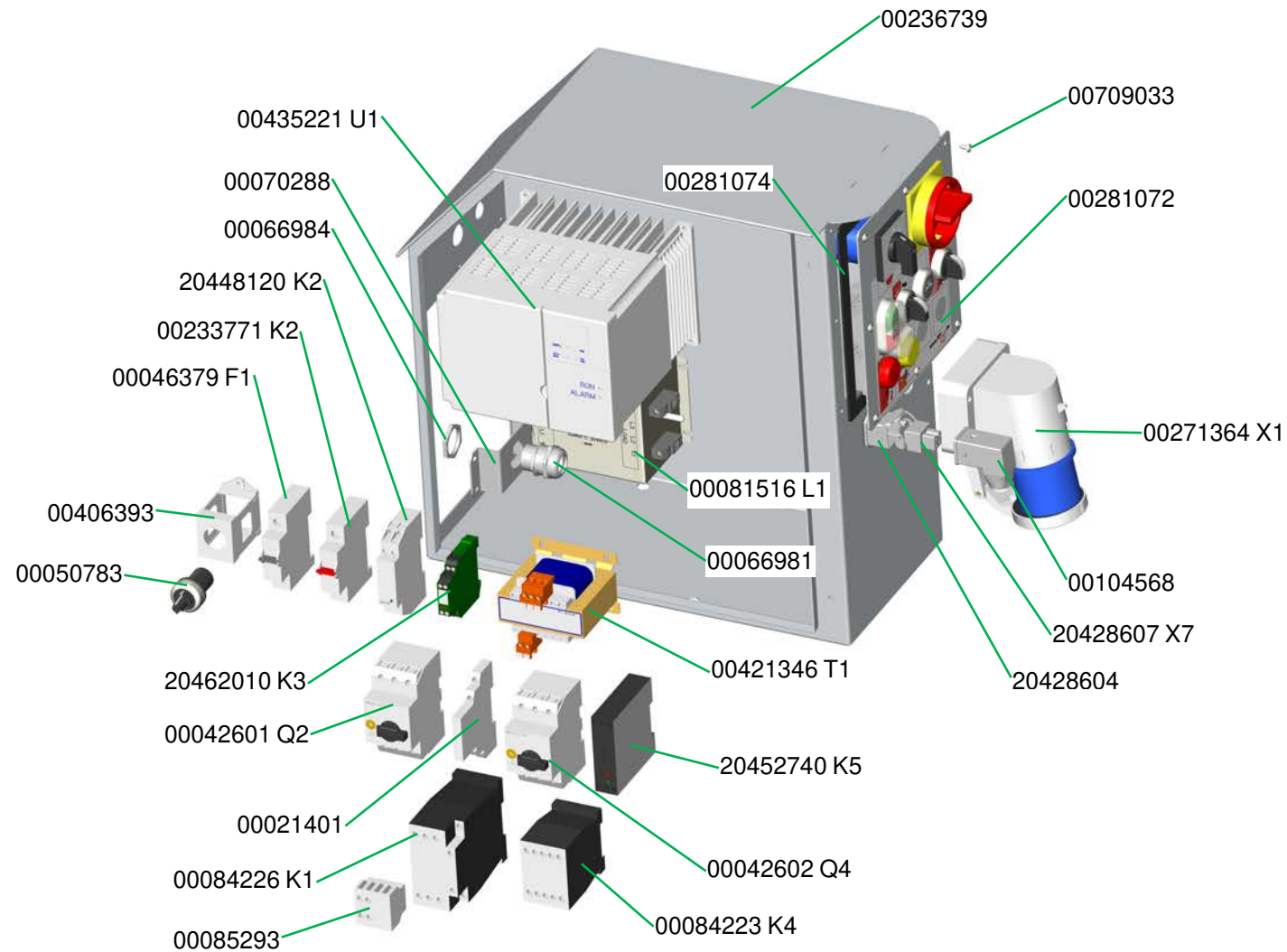

Schalterblende komplett G 4, 230 V für Füllstandsonde Art.-Nr. 00770656
 Switch panel complete G 4, 230 V for level sensor part number 00770656

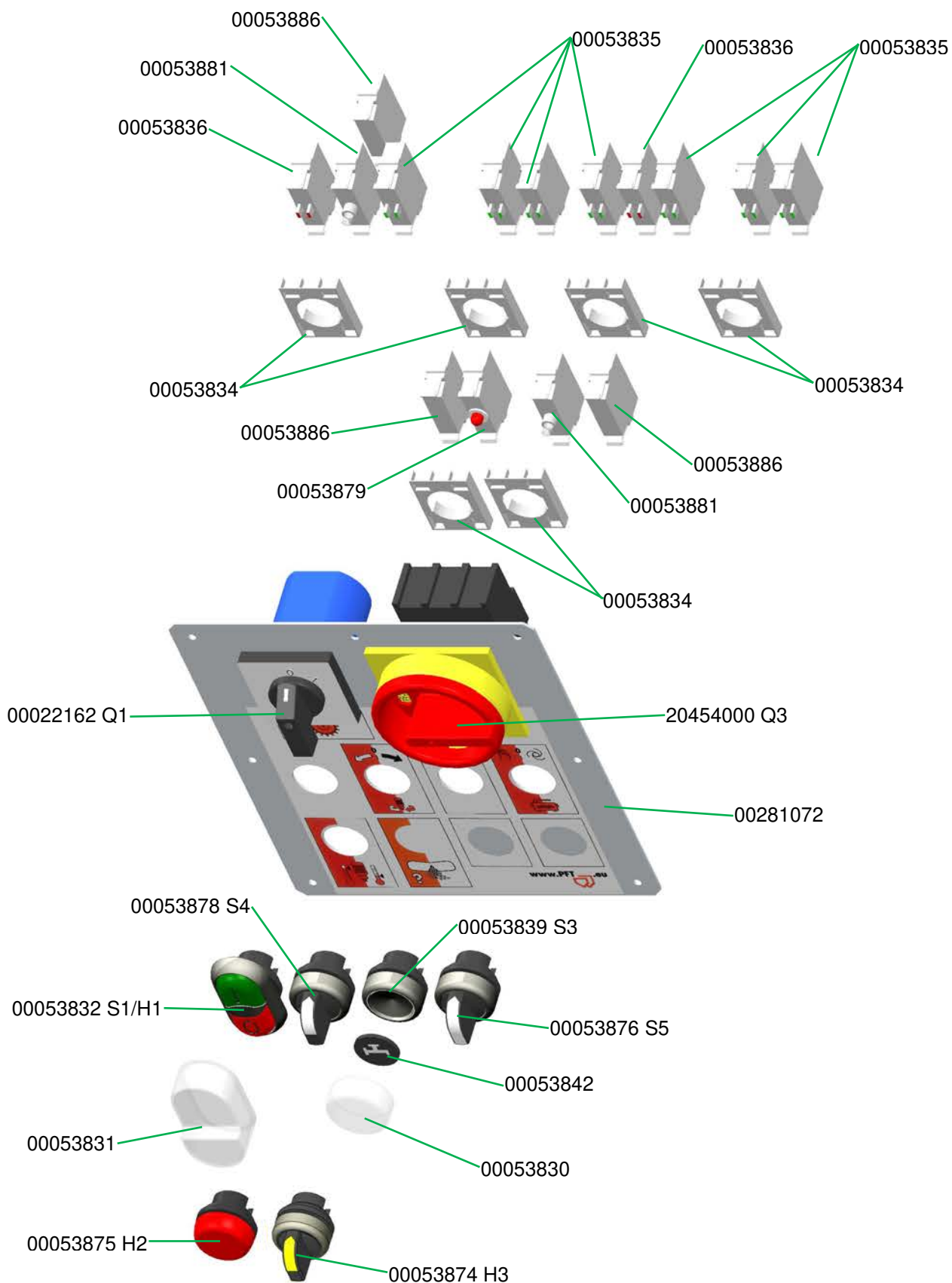



Empfohlenes Zubehör / Ausrüstung finden Sie im PFT Maschinen- und
Geräte-Katalog oder unter
Recommended accessories / equipment can be found in the PFT machine
and device catalog or at
www.pft.net

PFT – ALWAYS AT YOUR SITE



Knauf PFT GmbH & Co. KG
Postfach 60 97343 Iphofen
Einersheimer Straße 53 97346 Iphofen
Deutschland

Telefon +49 9323 31-760
Telefax +49 9323 31-770
Technische Hotline +49 9323 31-1818

info@pft.net

www.pft.net