

# Ersatzteilliste / Spare parts list

PFT Förderanlagen / Conveying systems SILOMAT trans plus



Art.-Nr. / part number	Benennung	Designation
00124358	SILOMAT trans plus 145 rollbar, 400 V, 3 Ph, 50 Hz	SILOMAT trans plus 145 rollable, 400 V, 3 Ph, 50 Hz
00124365	SILOMAT trans plus 105 tragbar, 400 V, 3 Ph, 50 Hz	SILOMAT trans plus 105 portable, 400 V, 3 Ph, 50 Hz
00124366	SILOMAT trans plus 105 rollbar, 400 V, 3 Ph, 50 Hz	SILOMAT trans plus 105, rollable, 400 V, 3 Ph, 50 Hz
00124367	SILOMAT trans plus DF Q 105 tragbar, 400 V, 3 Ph, 50 Hz	SILOMAT trans plus DF Q 105 portable, 400 V, 3 Ph, 50 Hz
00124368	SILOMAT trans plus DF Q 105 rollbar, 400 V, 3 Ph, 50 Hz	SILOMAT trans plus DF Q 105 rollable, 400 V, 3 Ph, 50 Hz
00124864	SILOMAT trans plus DF Q 145 tragbar, 400 V, 3 Ph, 50 Hz	SILOMAT trans plus DF Q 145 portable, 400 V, 3 Ph, 50 Hz
00127838	SILOMAT trans plus DF Q 145 rollbar, 400 V, 3 Ph, 50 Hz	SILOMAT trans plus DF Q 145 rollable, 400 V, 3 Ph, 50 Hz
00128869	SILOMAT trans plus DF Q 105 tragbar, 400 V, 3 Ph, 50 Hz mit Siloaufblasautomatik	SILOMAT trans plus DF Q 105, portable, 400 V, 3 Ph, 50 Hz with automatic silo inflation
00129027	SILOMAT trans plus DF Q 105 tragbar, 400 V, 3 Ph, 50 Hz mit Siloaufblasautomatik und Zubehör	SILOMAT trans plus DF Q 105 portable, 400 V, 3 Ph, 50 Hz with automatic silo inflation and accessories
00146330	SILOMAT trans plus 105 tragbar, 400 V, 3 Ph, 50 Hz	SILOMAT trans plus 105 portable, 400 V, 3 Ph, 50 Hz
00420662	SILOMAT trans plus DF Q 105 rollbar, 400 V, 3 Ph, 50 Hz mit Zubehör	SILOMAT trans plus DF Q 105 rollable, 400 V, 3 Ph, 50 Hz with accessories
00420663	SILOMAT trans plus DF Q 105 rollbar, 400 V, 3 Ph, 50 Hz Vollautomatik	SILOMAT trans plus DF Q 105 rollable, 400 V, 3 Ph, 50 Hz fully-automatic
00639231	SILOMAT trans plus DF Q 145 tragbar Siloaufblasautomatik	SILOMAT trans plus DF Q 145 portable with automatic silo inflation
00639232	SILOMAT trans plus DF Q 145 tragbar, 400 V, 3 Ph, 50 Hz mit Siloaufblasautomatik und Zubehör	SILOMAT trans plus DF Q 145 portable, 400 V, 3 Ph, 50 Hz with automatic silo inflation and accessories
00689524	SILOMAT trans plus 145 tragbar, 400 V, 3 Ph, 50 Hz	SILOMAT trans plus 145 portable, 400 V, 3 Ph, 50 Hz
00689527	SILOMAT trans plus bag 145, 400 V, 3 Ph, 50 Hz	SILOMAT trans plus bag 145, 400 V, 3 Ph, 50 Hz

Tragegestell SILOMAT trans plus Art.-Nr. 00140428.....	6
Supporting frame for SILOMAT trans plus part number 00140428.....	6
SILOMAT trans plus rollbar .....	7
SILOMAT trans plus rollable.....	7
Förderblock für SILOMAT trans plus DF Q Art.-Nr. 00102939 .....	8
Conveying block for SILOMAT trans plus DF Q part number 00102939 .....	8
Förderblock für SILOMAT trans plus DF Q Art.-Nr. 00102939 .....	9
Conveying block for SILOMAT trans plus DF Q part number 00102939 .....	9
Kabelsatz Förderblock DF Q SILOMAT trans plus Art.-Nr. 00283506 .....	10
Cable set for conveying block DF Q SILOMAT trans plus part number 00283506 .....	10
Förderblock für SILOMAT trans plus DF/SA komplett Art.-Nr. 00434619.....	11
Conveying block for SILOMAT trans plus DF/SA, complete part number 00434619.....	11
Fördergefäß rollbar komplett Art.-Nr. 00089077 .....	12
Conveying tank, rollable, complete part number 00089077 .....	12
Fördergefäß rollbar komplett Art.-Nr. 00089077 .....	13
Conveying tank, rollable, complete part number 00089077 .....	13
Fördergefäß rollbar komplett Art.-Nr. 00089077 .....	14
Conveying tank, rollable, complete part number 00089077 .....	14
Stellantrieb zum Absperrorgan Typ 6 RAL 2004 <b>bis 10.2022</b> Art.-Nr. 20561202.....	15
Actuator for closing flap Typ 6 RAL 2004 <b>until 10.2022</b> part number 20561202 .....	15
Fördergefäß SILOMAT bag rollbar komplett Art.-Nr. 00170089 .....	16
Conveying tank SILOMAT bag, rollable, complete part number 00170089.....	16
Stellantrieb zum Absperrorgan Typ 6 SILOMAT bag <b>bis 10.2022</b> Art.-Nr. 00194813 .....	17
Actuator for closing flap Typ 6 SILOMAT bag <b>until 10.2022</b> part number 00194813.....	17
Fluidizierer Emulgatorgummi SILOMAT bag Art.-Nr. 00173809.....	18
Fluidiser emulsifier rubber of SILOMAT bag part number 00173809 .....	18
Absperrorgan Ø 250 mm ohne Stellantrieb, Dichtung wechselbar <b>bis Baujahr 04.2016</b> Art.-Nr. 0008907819	
Closing flap Ø 250 mm without actuator, gasket can be changed <b>until model 04.2016</b> part number 00089078.....	19
Absperrorgan Ø 250 mm ohne Stellantrieb, Dichtung wechselbar <b>ab Baujahr 04.2016</b> Art.-Nr. 00089078	20

Closing flap Ø 250 mm without actuator, gasket can be changed <b>from model 04.2016</b> part number 00089078.....	20
Drucksteuerung SILOMAT trans plus DF Q 145 Art.-Nr. 00103196 .....	21
Pressure control SILOMAT trans plus DF Q 145 part number 00103196.....	21
Drucksteuerung SILOMAT trans plus DF Q 105 Siloautomatik Art.-Nr. 00128866 .....	22
Pressure control SILOMAT trans plus DF Q 105 silo automatic part number 00128866 .....	22
Drucksteuerung SILOMAT trans plus DF Q 105 .....	23
Pressure control SILOMAT trans plus DF Q 105 .....	23
Drucksteuerung SILOMAT trans plus DF Q 105 .....	24
Pressure control SILOMAT trans plus DF Q 105 .....	24
Drucksteuerung SILOMAT trans light Art.-Nr. 00139626.....	25
Pressure control SILOMAT trans light part number 00139626 .....	25
Rotationskompressor KDT 3.145 7,5 kW Art.-Nr. 00684214 .....	26
Rotary compressor KDT 3.145 7,5 kW part number 00684214.....	26
Rotationskompressor KDT 3.145 7,5 kW Art.-Nr. 00606202 HD .....	27
Rotary compressor KDT 3.145 7,5 kW part number 00606202 HD.....	27
Rotationskompressor KDT 3.145 7,5 kW Art.-Nr. 00684214 .....	28
Rotary compressor KDT 3.145 7.5 kW part number 00684214.....	28
Rotationskompressor KDT 3.105 5,5 kW Art.-Nr. 00670517 .....	29
Rotary compressor KDT 3.105 5,5 kW part number 00670517.....	29
Rotationskompressor KDT 3.105 5,5 kW Art.-Nr. 00670517 .....	30
Rotary compressor KDT 3.105 5,5 kW part number 00670517 .....	30
Rotationskompressor KDT 3.140 8,1 kW Art.-Nr. 00102156 nicht mehr lieferbar, Ersatz Art.-Nr. 00684214 .....	31
Rotary compressor KDT 3.140 8.1 kW part number 00102156 no longer available, replacement part number 00684214 .....	31
Rotationskompressor KDT 3.140 8,1 kW Art.-Nr. 00102156 nicht mehr lieferbar, Ersatz Art.-Nr. 00684214 .....	32
Rotary compressor KDT 3.140 8.1 kW part number 00102156 no longer available, replacement part number 00684214 .....	32
Rotationskompressor KDT 3.100 T 6,1 kW / 5,5 kW Art.-Nr. 00102157 nicht mehr lieferbar, Ersatz Art.-Nr. 00670517 .....	33

Rotary compressor KDT 3.100 T 6.1 kW / 5,5 kW part number 00102157 no longer available, replacement part number 00670517 .....	33
Rotationskompressor KDT 3.100 T 6,1 kW / 5,5 kW Art.-Nr. 00102157 nicht mehr lieferbar, Ersatz Art.-Nr. 00670517 .....	34
Rotary compressor KDT 3.100 T 6.1 kW / 5,5 kW part number 00102157 no longer available, replacement part number 00670517 .....	34
Schaltschrank SILOMAT trans plus Art.-Nr. 00101847 7,5 kW / 00103404 5,5 kW .....	35
Control box SILOMAT trans plus part number 00101847 7,5 kW / 00103404 5,5 kW .....	35
Schaltschrank SILOMAT trans plus Art.-Nr. 00101847 7,5 kW / 00103404 5,5 kW .....	36
Control box SILOMAT trans plus part number 00101847 7,5 kW / 00103404 5,5 kW .....	36
Schaltschrank SILOMAT trans plus DF Q 105 Art.-Nr. 00102965 .....	37
Control box SILOMAT trans plus DF Q 105 part number 00102965 .....	37
Schaltschrank SILOMAT trans plus DF Q 105 Art.-Nr. 00102965 .....	38
Control box SILOMAT trans plus DF Q 105 part number 00102965 .....	38
Schaltschrank SILOMAT trans plus DF Q 145 Art.-Nr. 00281141 .....	39
Control box SILOMAT trans plus DF Q 145 part number 00281141 .....	39
Schaltschrank SILOMAT trans plus DF Q 145 Art.-Nr. 00281141 .....	40
Control box SILOMAT trans plus DF Q 145 part number 00281141 .....	40
Schaltschrank SILOMAT trans plus DF Q 105/145 Siloaufblasautomatik Art.-Nr. 00128814 .....	41
Control box SILOMAT trans plus DF Q 105/145 automatic silo inflation part number 00128814 .....	41
Schaltschrank SILOMAT trans plus DF Q 105/145 Siloaufblasautomatik Art.-Nr. 00128814 .....	42
Control box SILOMAT trans plus DF Q 105/145 automatic silo inflation part number 00128814 .....	42
Schaltschrank SILOMAT trans plus DF/SA 105 Art.-Nr. 00421507 .....	43
Control box SILOMAT trans plus DF/SA 105 part number 00421507 .....	43
Schaltschrank SILOMAT trans plus DF/SA 105 Art.-Nr. 00421507 .....	44
Control box SILOMAT trans DF/SA 105 part number 00421507 .....	44
Zubehör .....	44
Accessories .....	45

Tragegestell SILOMAT trans plus Art.-Nr. 00140428  
Supporting frame for SILOMAT trans plus part number 00140428

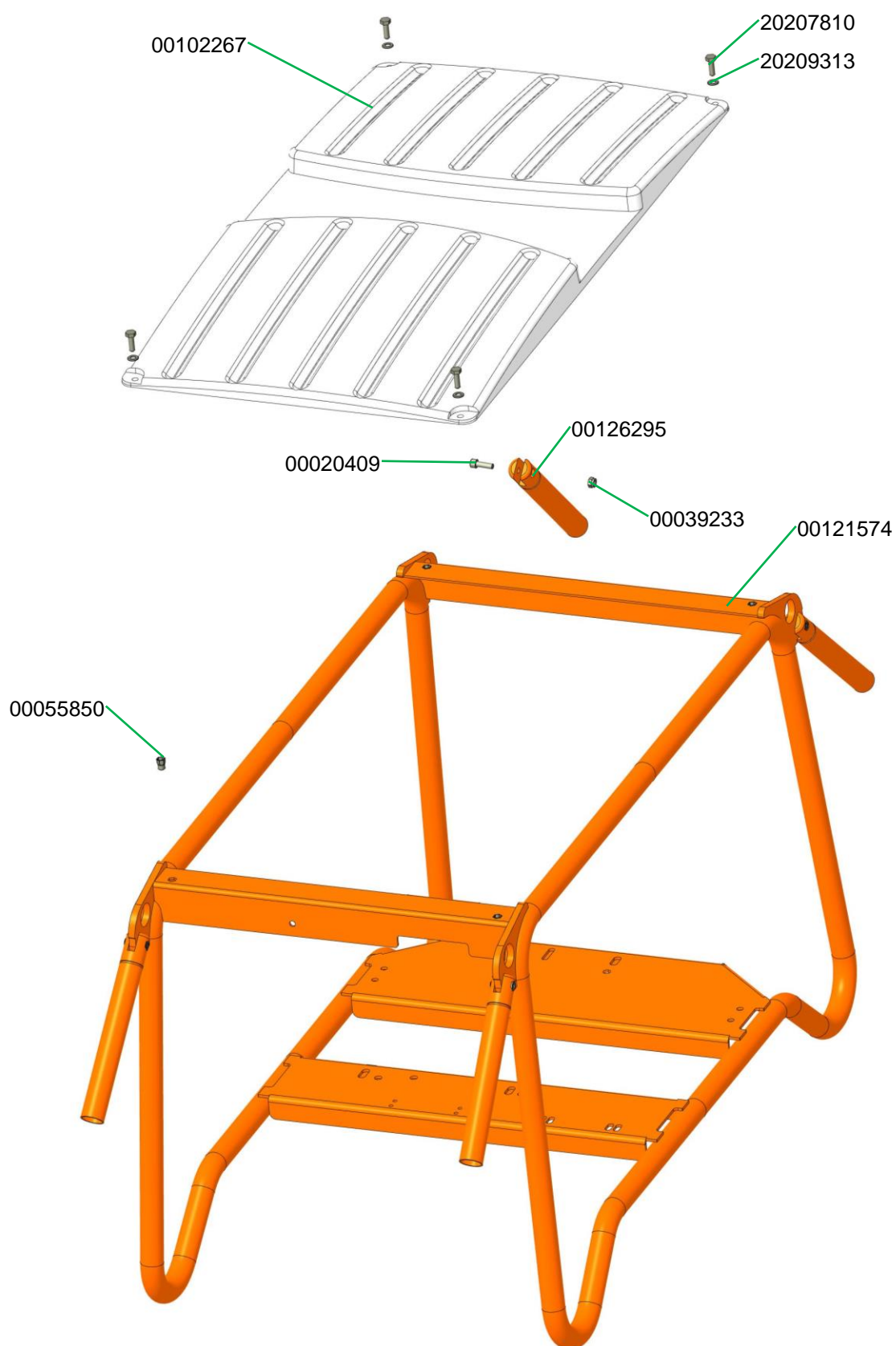

SILOMAT trans plus rollbar  
SILOMAT trans plus rollable

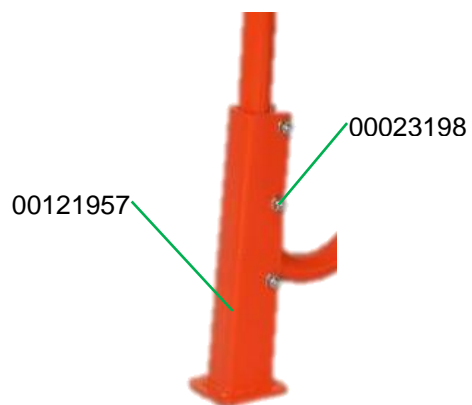
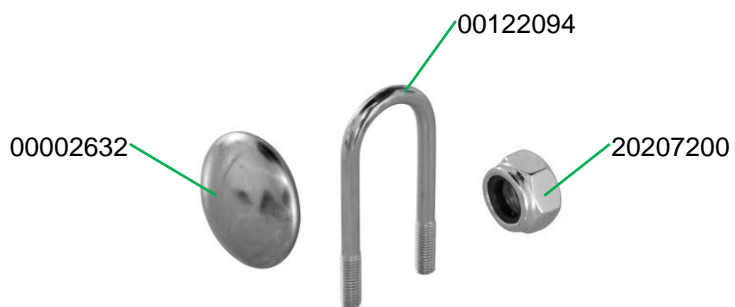

Förderblock für SILOMAT trans plus DF Q Art.-Nr. 00102939  
 Conveying block for SILOMAT trans plus DF Q part number 00102939

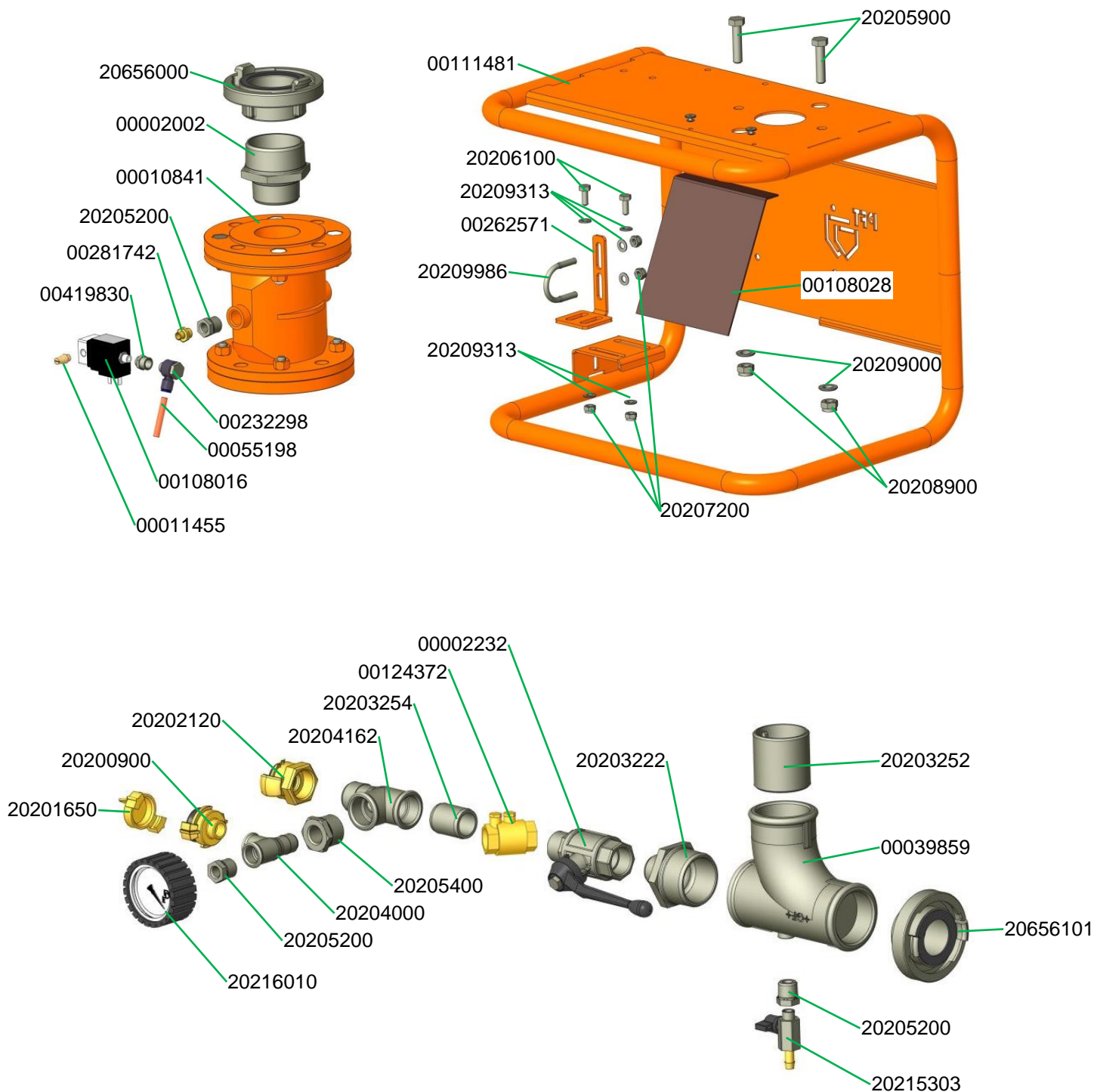

Förderblock für SILOMAT trans plus DF Q Art.-Nr. 00102939  
 Conveying block for SILOMAT trans plus DF Q part number 00102939

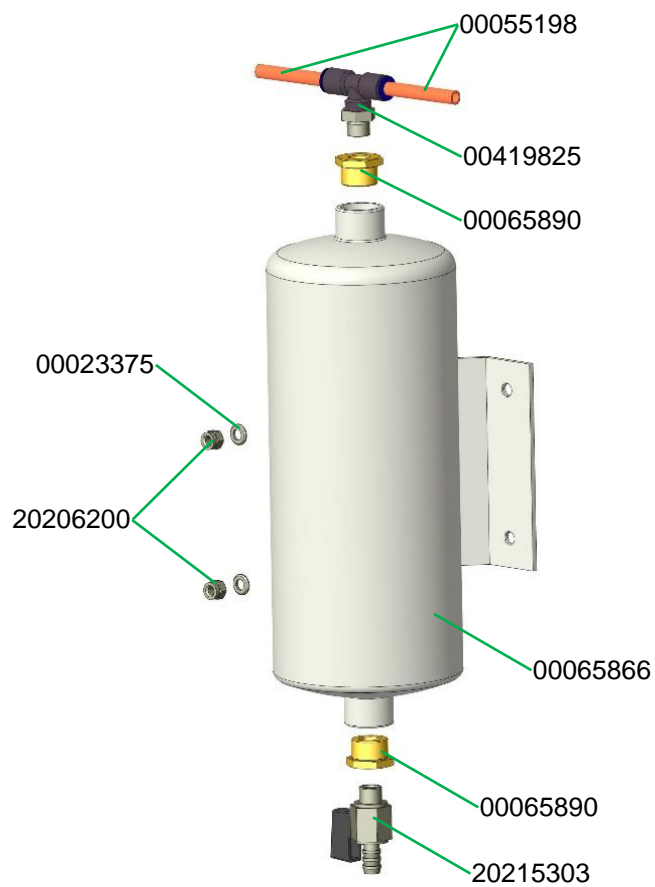
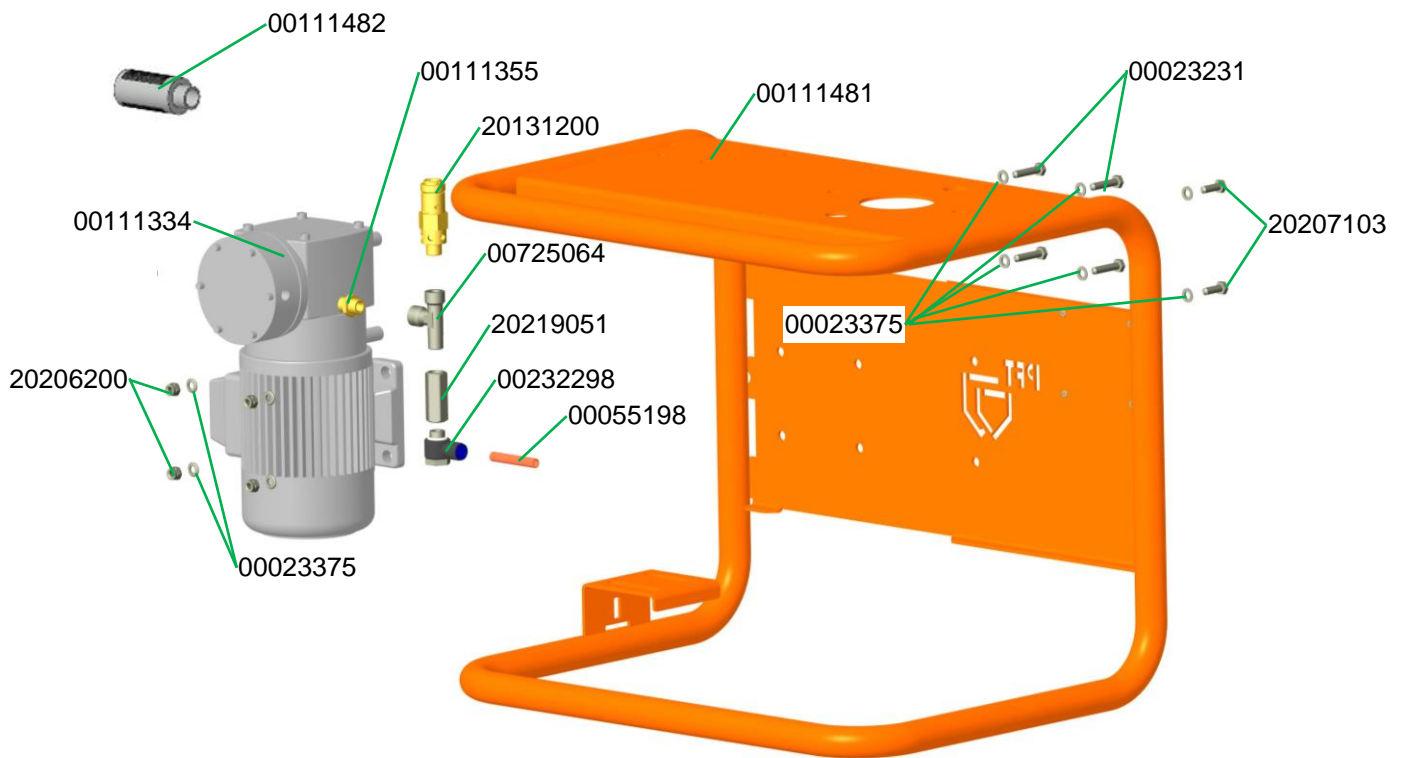

Kabelsatz Förderblock DF Q SILOMAT trans plus Art.-Nr. 00283506  
 Cable set for conveying block DF Q SILOMAT trans plus part number 00283506

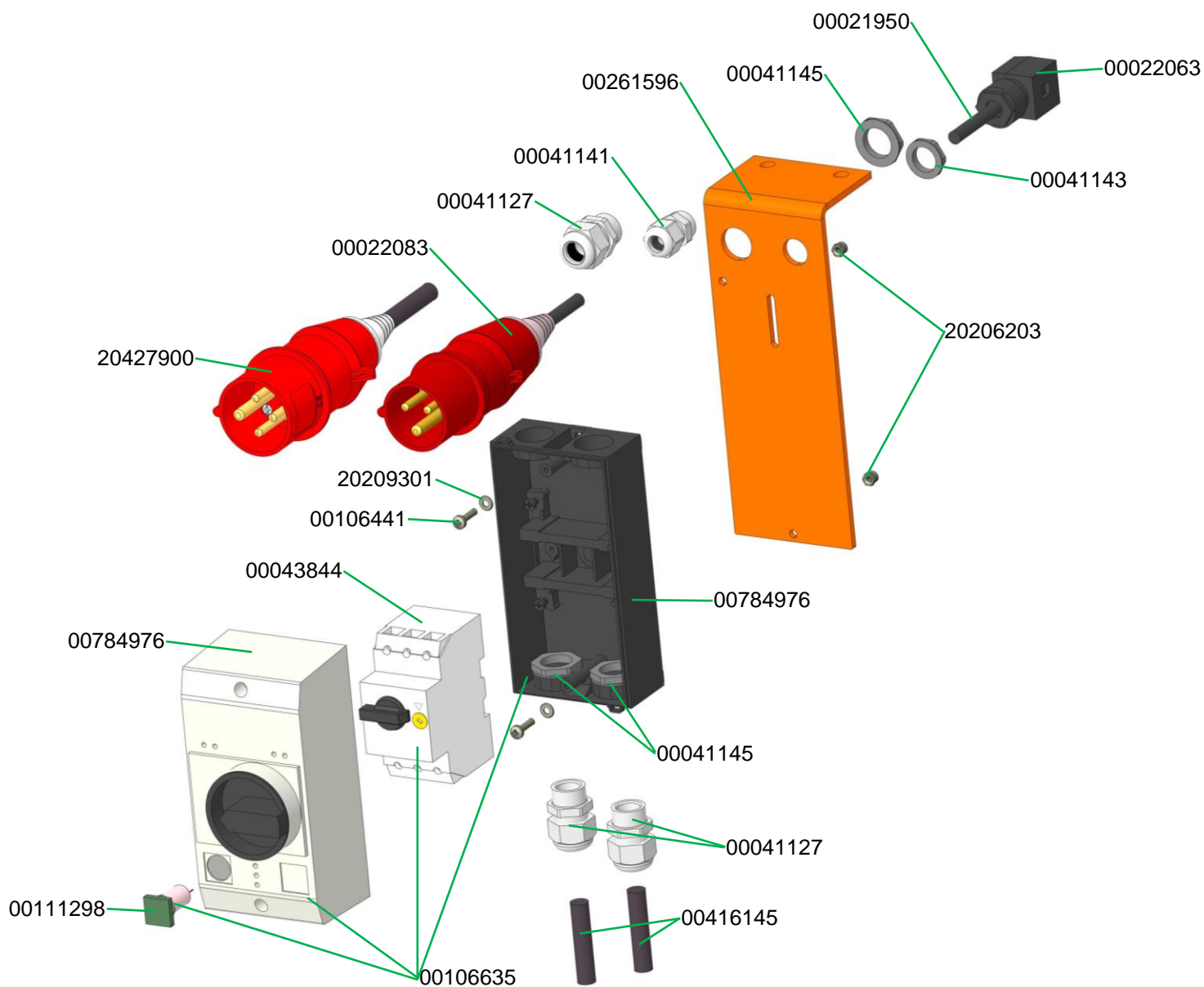

Förderblock für SILOMAT trans plus DF/SA komplett Art.-Nr. 00434619  
 Conveying block for SILOMAT trans plus DF/SA, complete part number 00434619

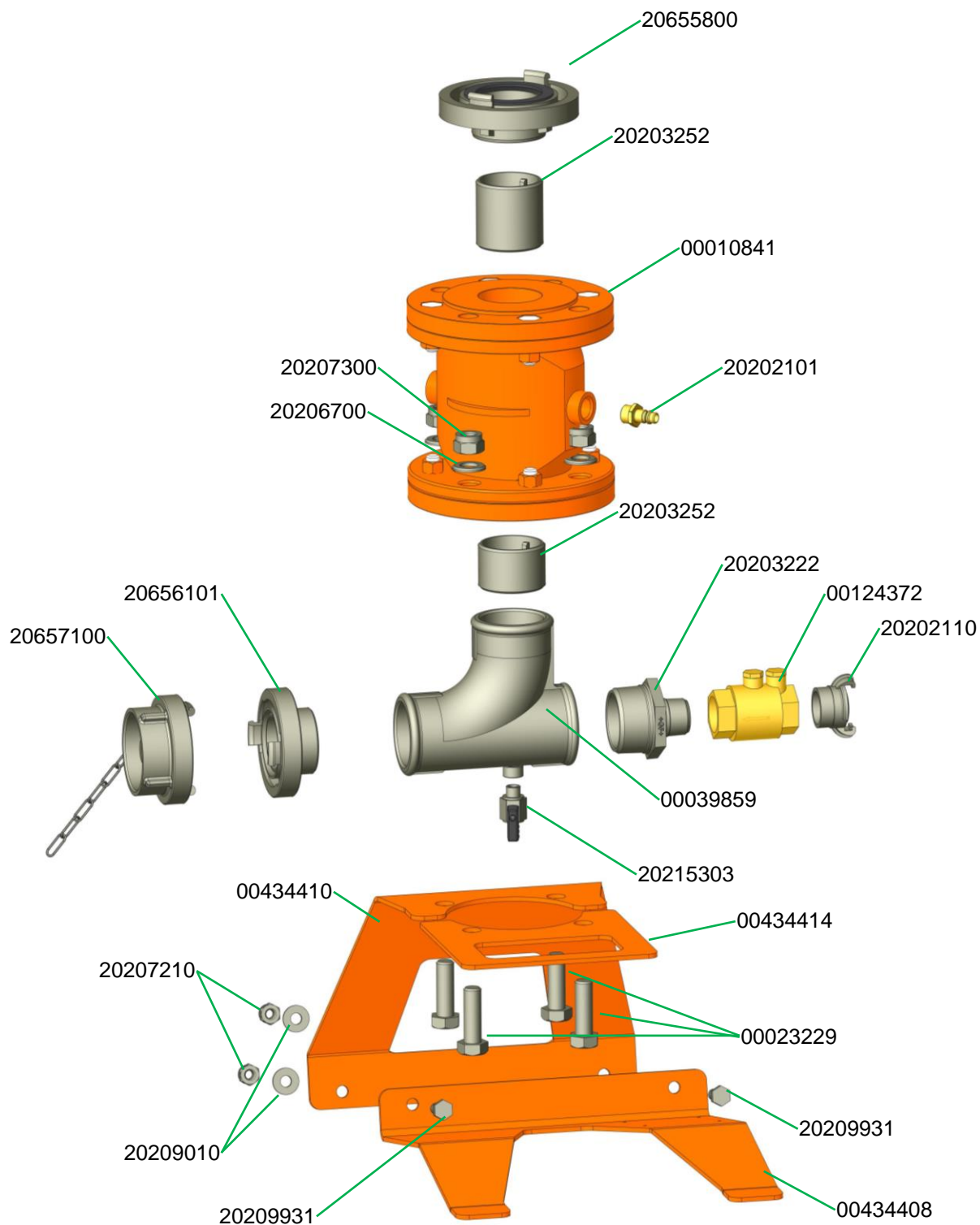

Fördergefäß rollbar komplett Art.-Nr. 00089077  
 Conveying tank, rollable, complete part number 00089077

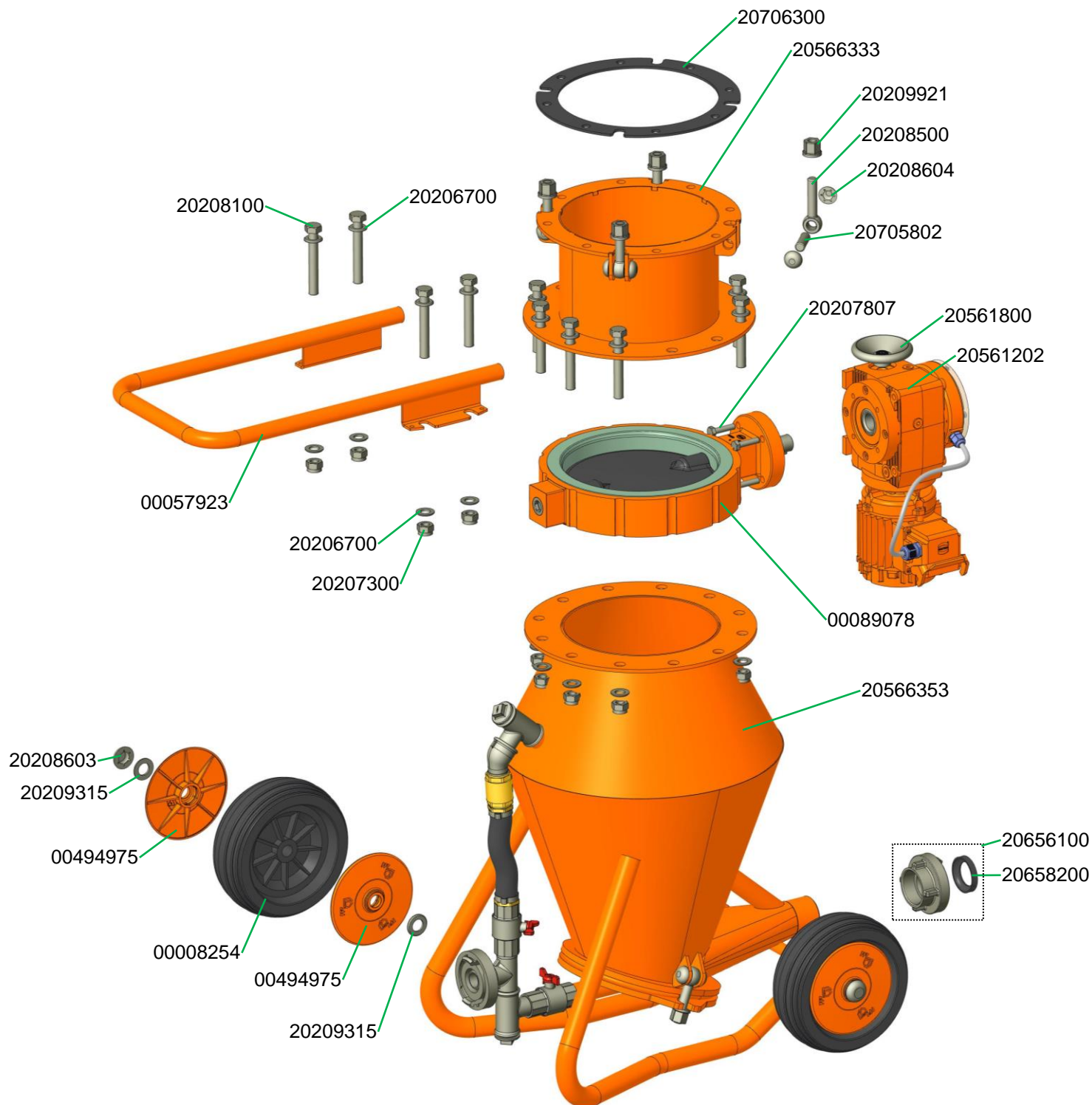

Fördergefäß rollbar komplett Art.-Nr. 00089077  
 Conveying tank, rollable, complete part number 00089077

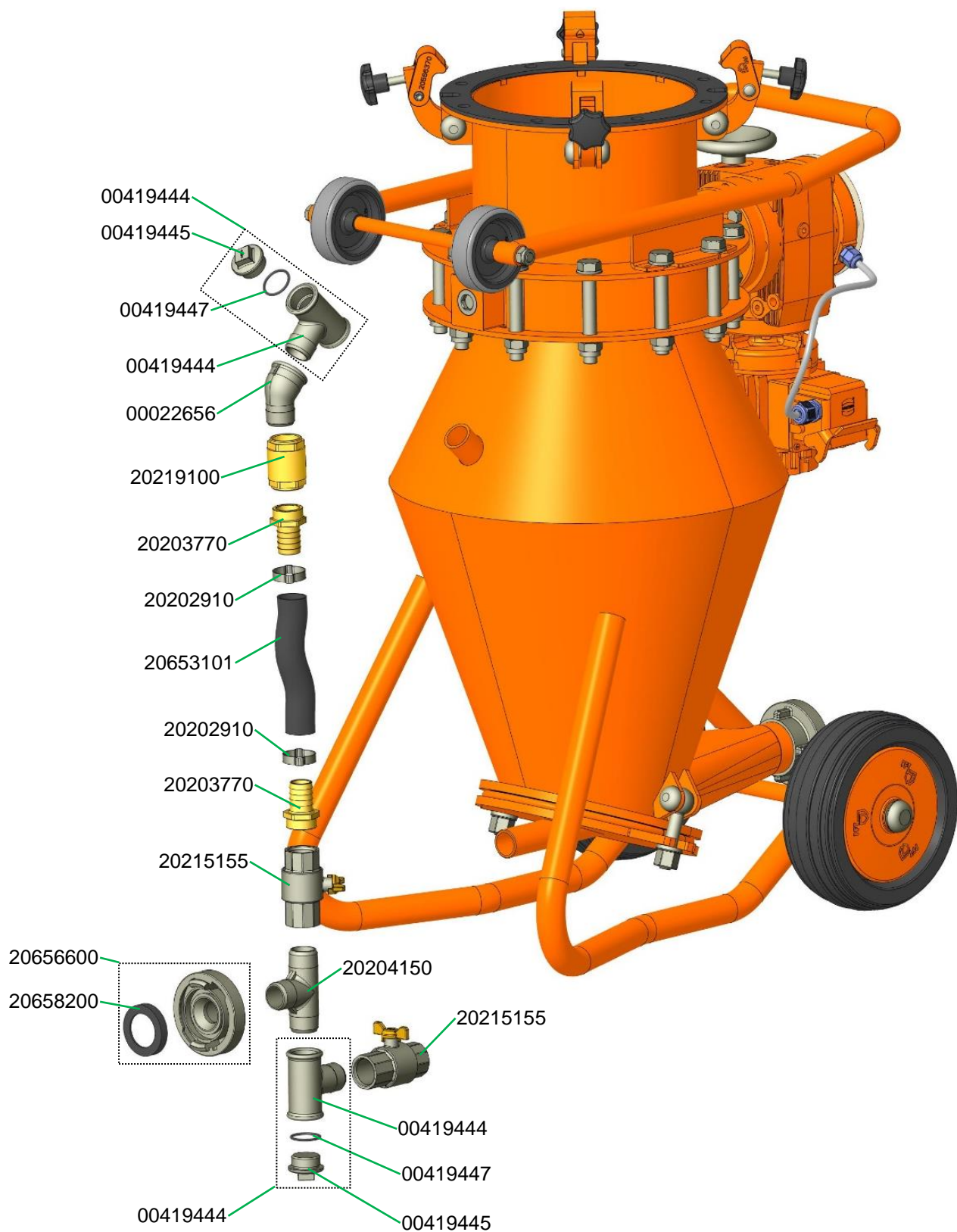

Fördergefäß rollbar komplett Art.-Nr. 00089077  
Conveying tank, rollable, complete part number 00089077

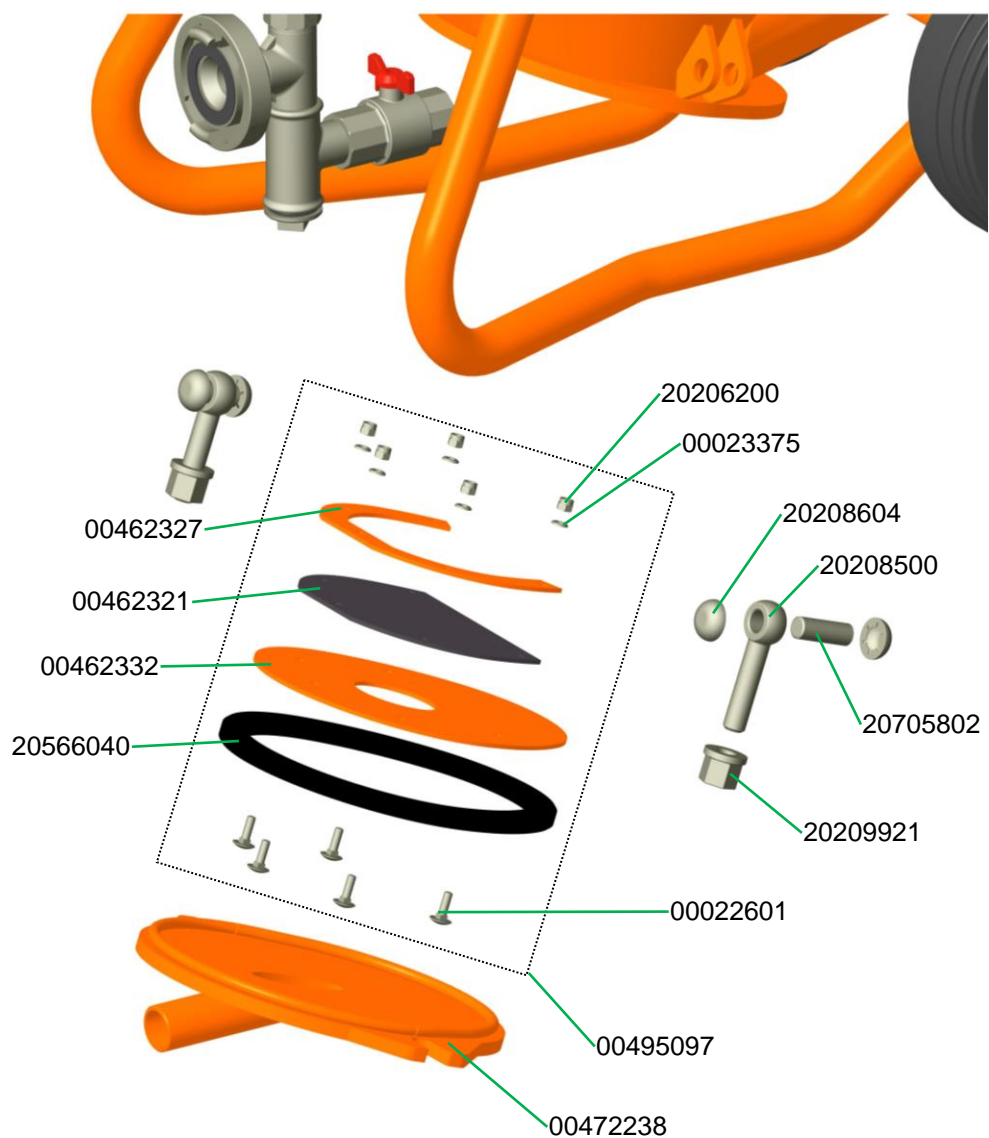

Stellantrieb zum Absperrorgan Typ 6 RAL 2004 **bis 10.2022** Art.-Nr. 20561202  
Actuator for closing flap Typ 6 RAL 2004 **until 10.2022** part number 20561202

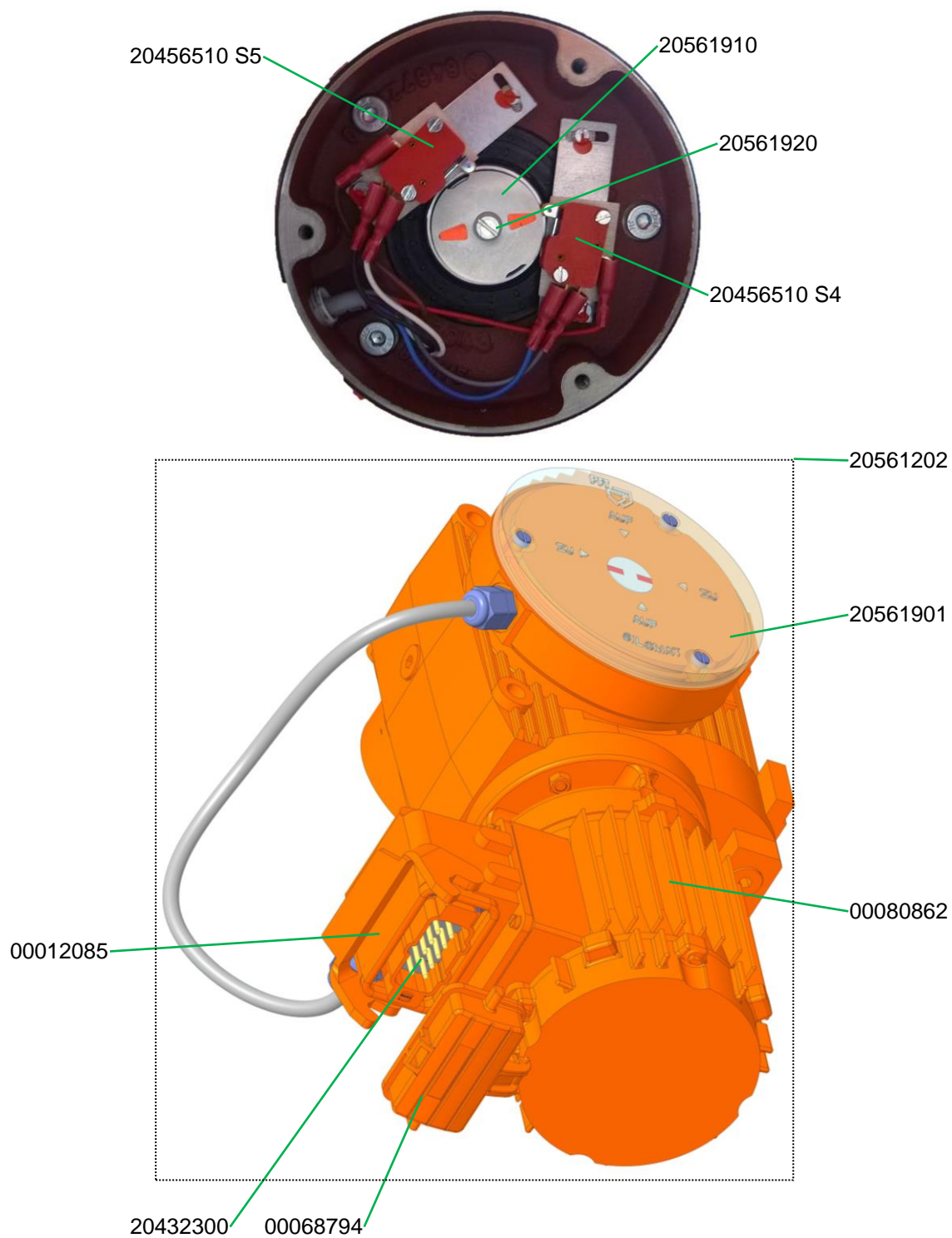

Conveying tank SILOMAT bag, rollable, complete part number 00170089

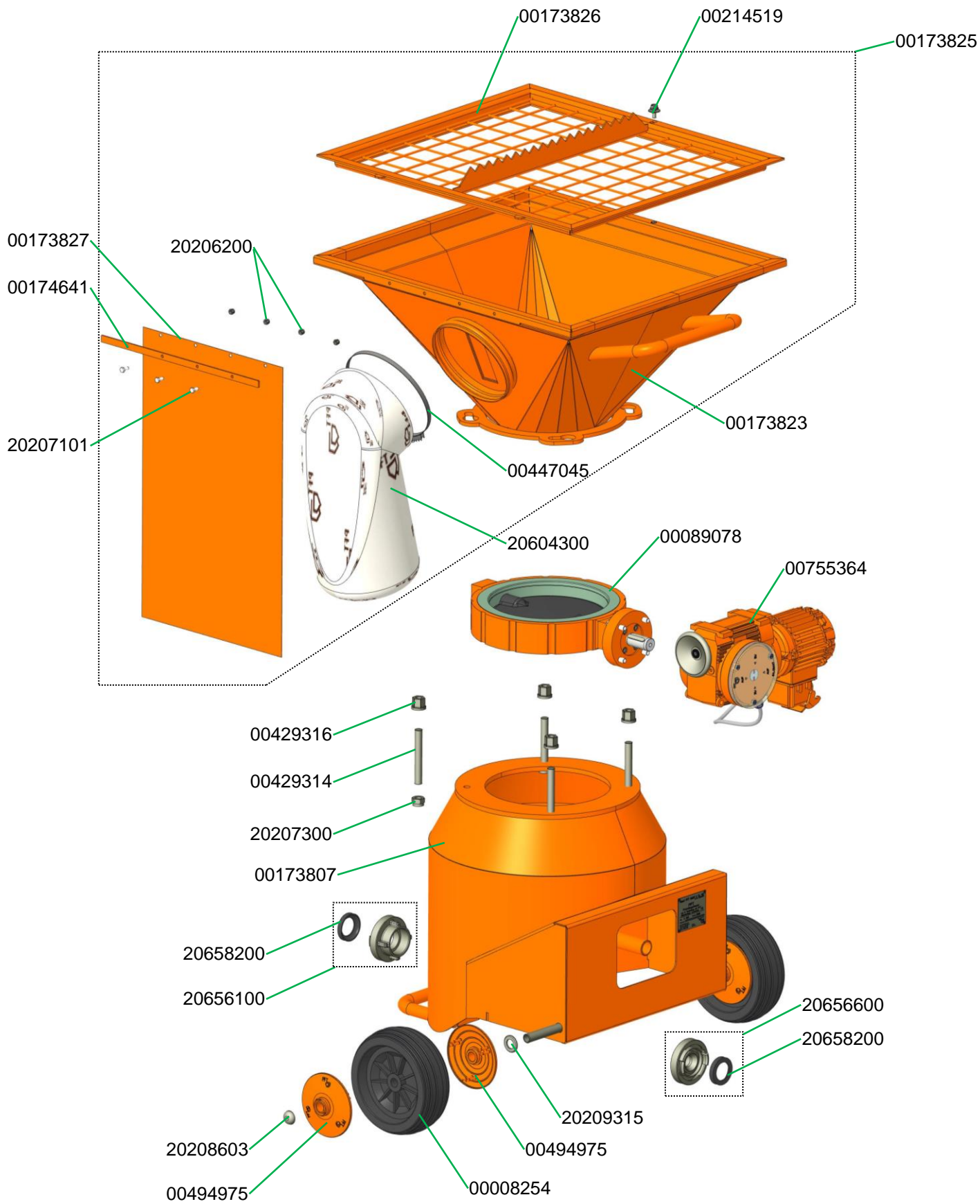

Stellantrieb zum Absperrorgan Typ 6 SILOMAT bag **bis 10.2022** Art.-Nr. 00194813  
Actuator for closing flap Typ 6 SILOMAT bag **until 10.2022** part number 00194813

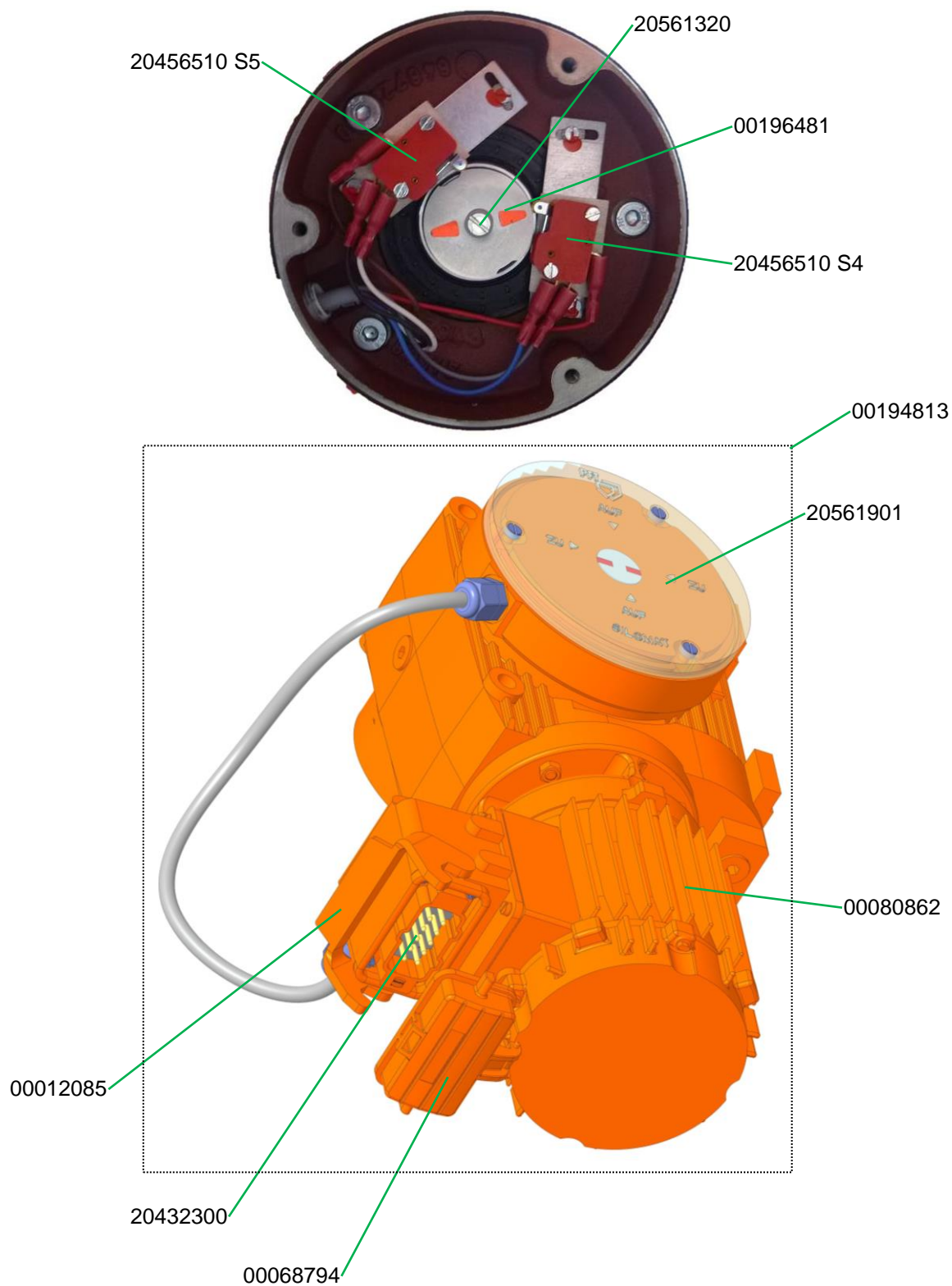

Fluidizierer Emulgatorgummi SILOMAT bag Art.-Nr. 00173809  
Fluidiser emulsifier rubber of SILOMAT bag part number 00173809

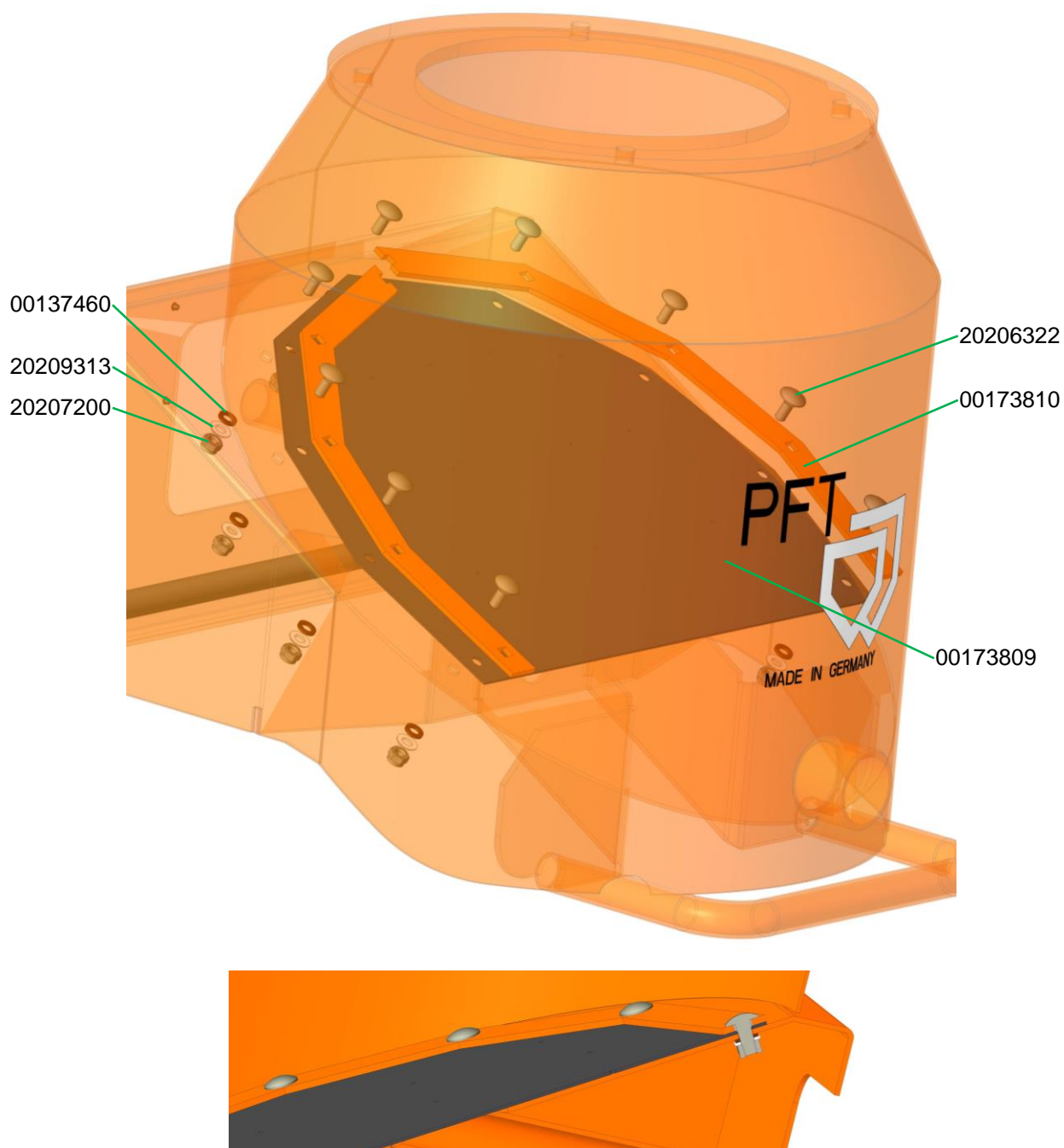

Absperrorgan Ø 250 mm ohne Stellantrieb, Dichtung wechselbar **bis Baujahr 04.2016** Art.-Nr. 00089078  
Closing flap Ø 250 mm without actuator, gasket can be changed **until model 04.2016** part number 00089078

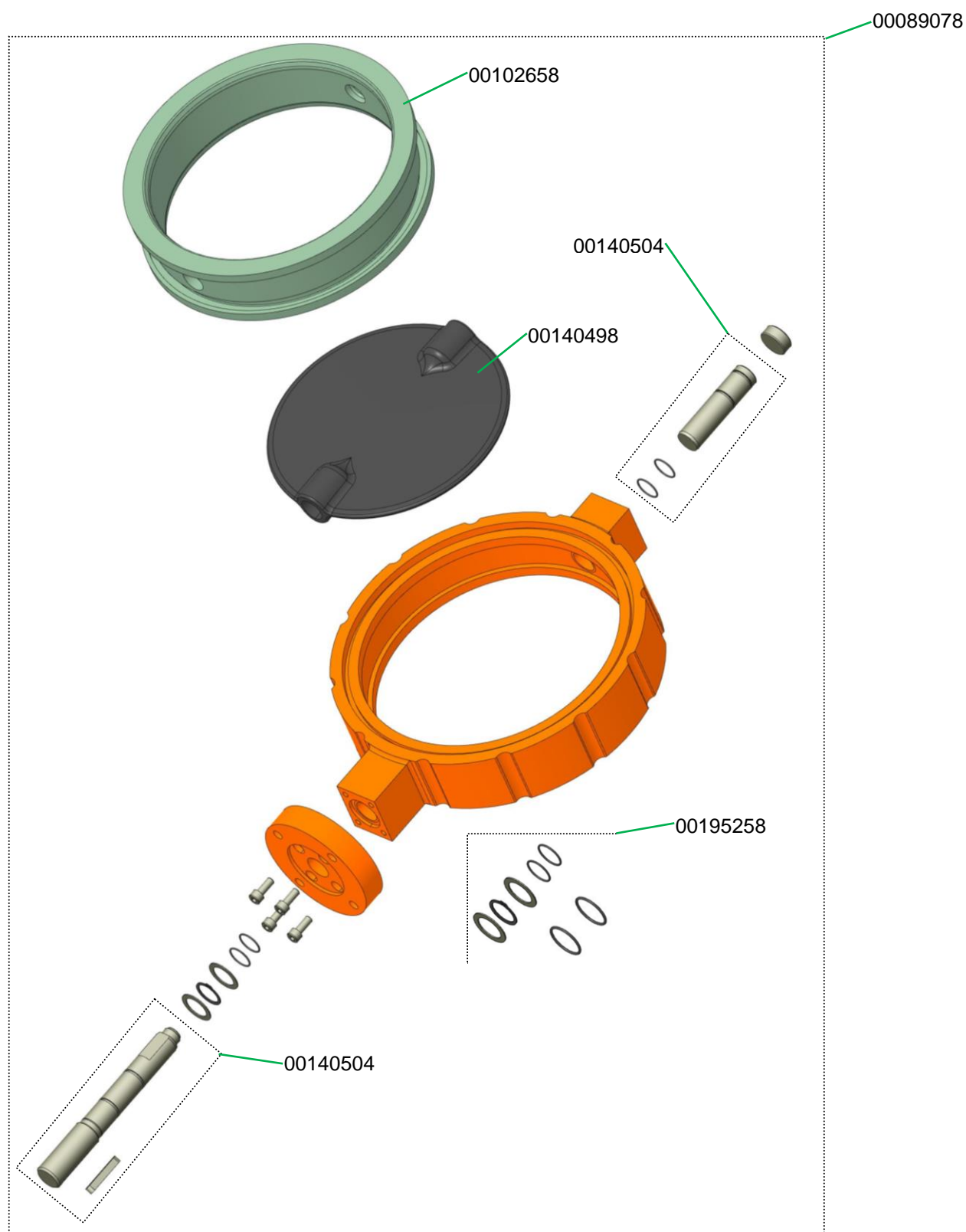

Absperrorgan Ø 250 mm ohne Stellantrieb, Dichtung wechselbar **ab Baujahr 04.2016** Art.-Nr. 00089078

Closing flap Ø 250 mm without actuator, gasket can be changed **from model 04.2016** part number 00089078

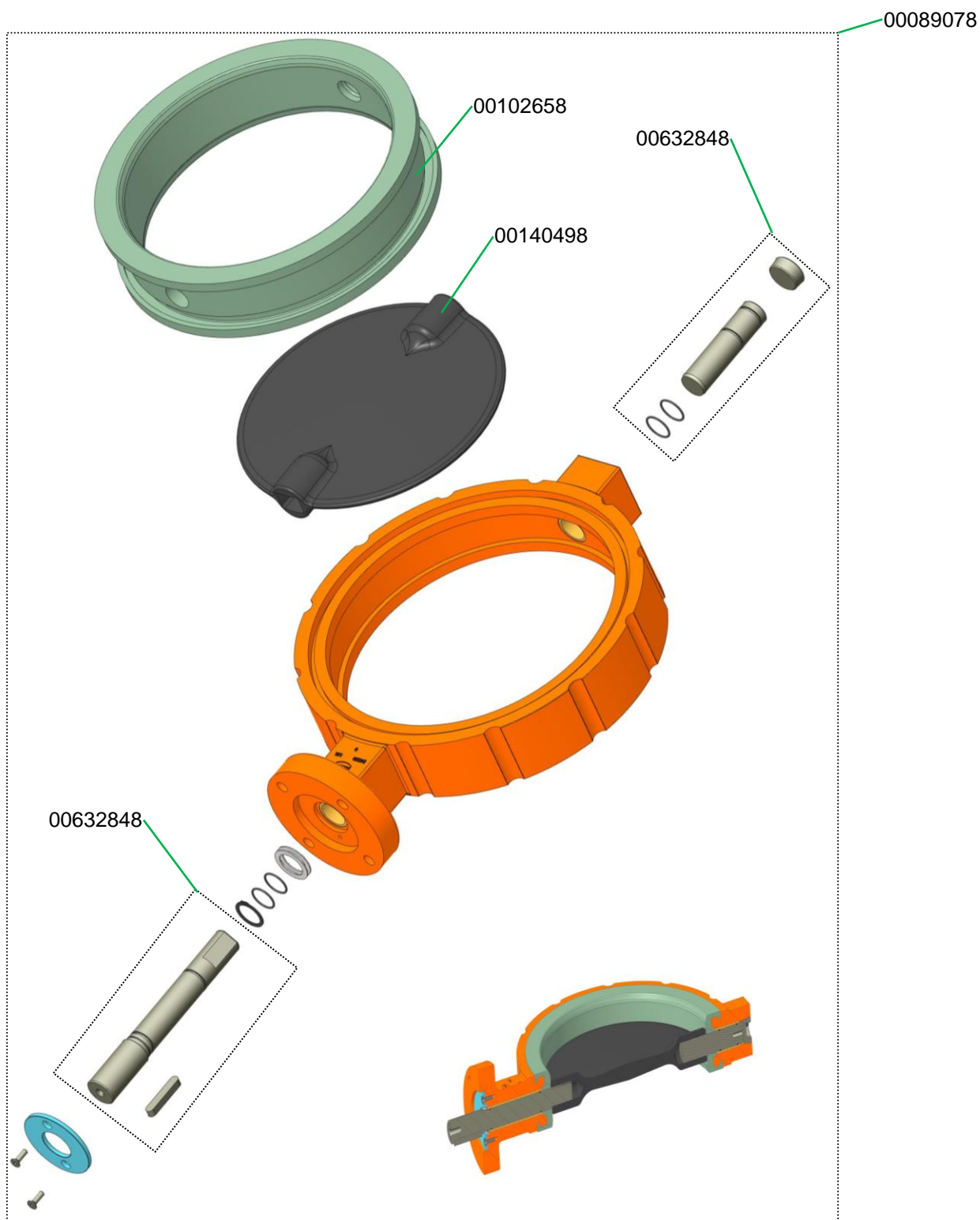

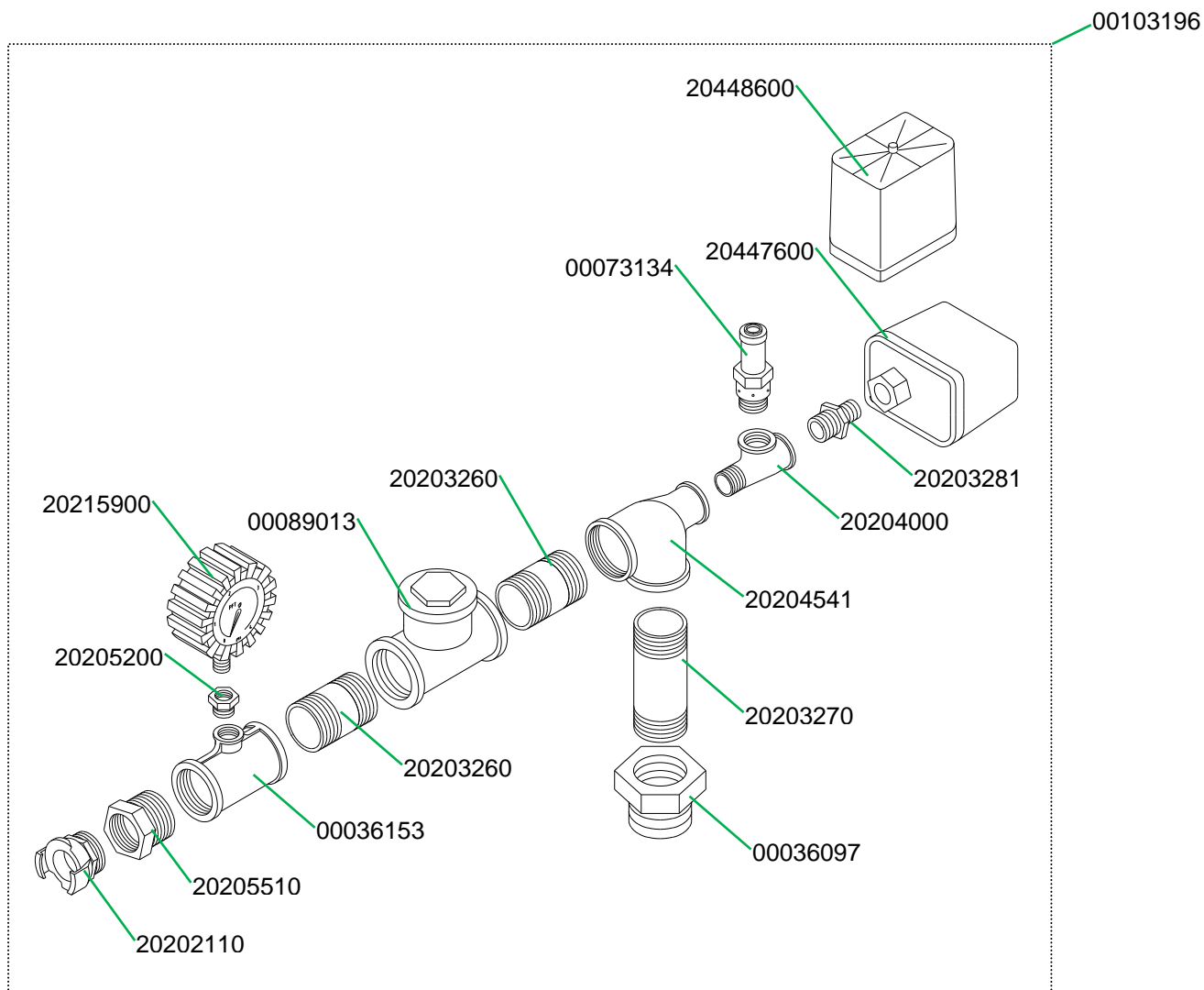

Drucksteuerung SILOMAT trans plus DF Q 105 Siloautomatik Art.-Nr. 00128866  
 Pressure control SILOMAT trans plus DF Q 105 silo automatic part number 00128866

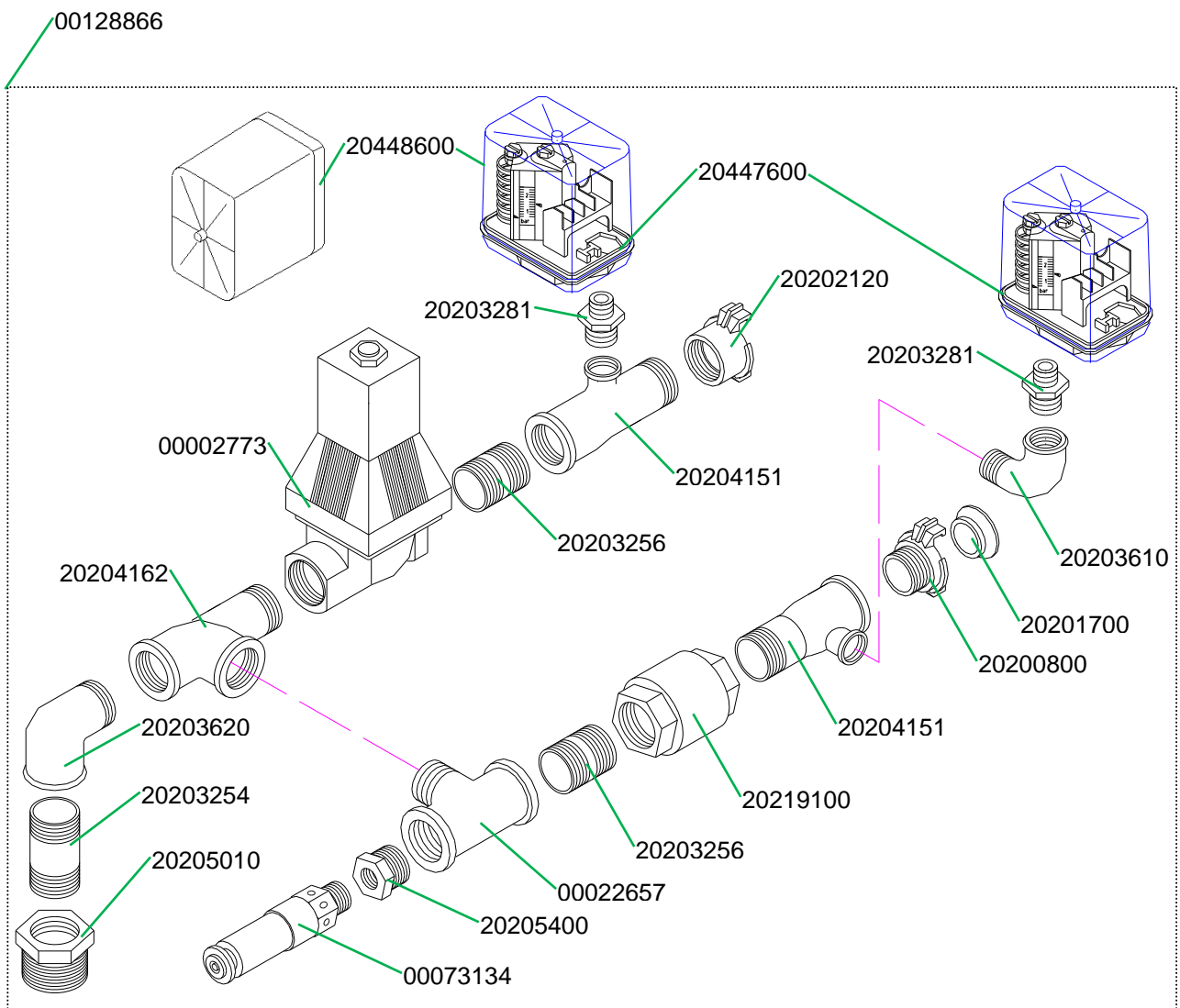

Drucksteuerung SILOMAT trans plus DF Q 105  
Pressure control SILOMAT trans plus DF Q 105

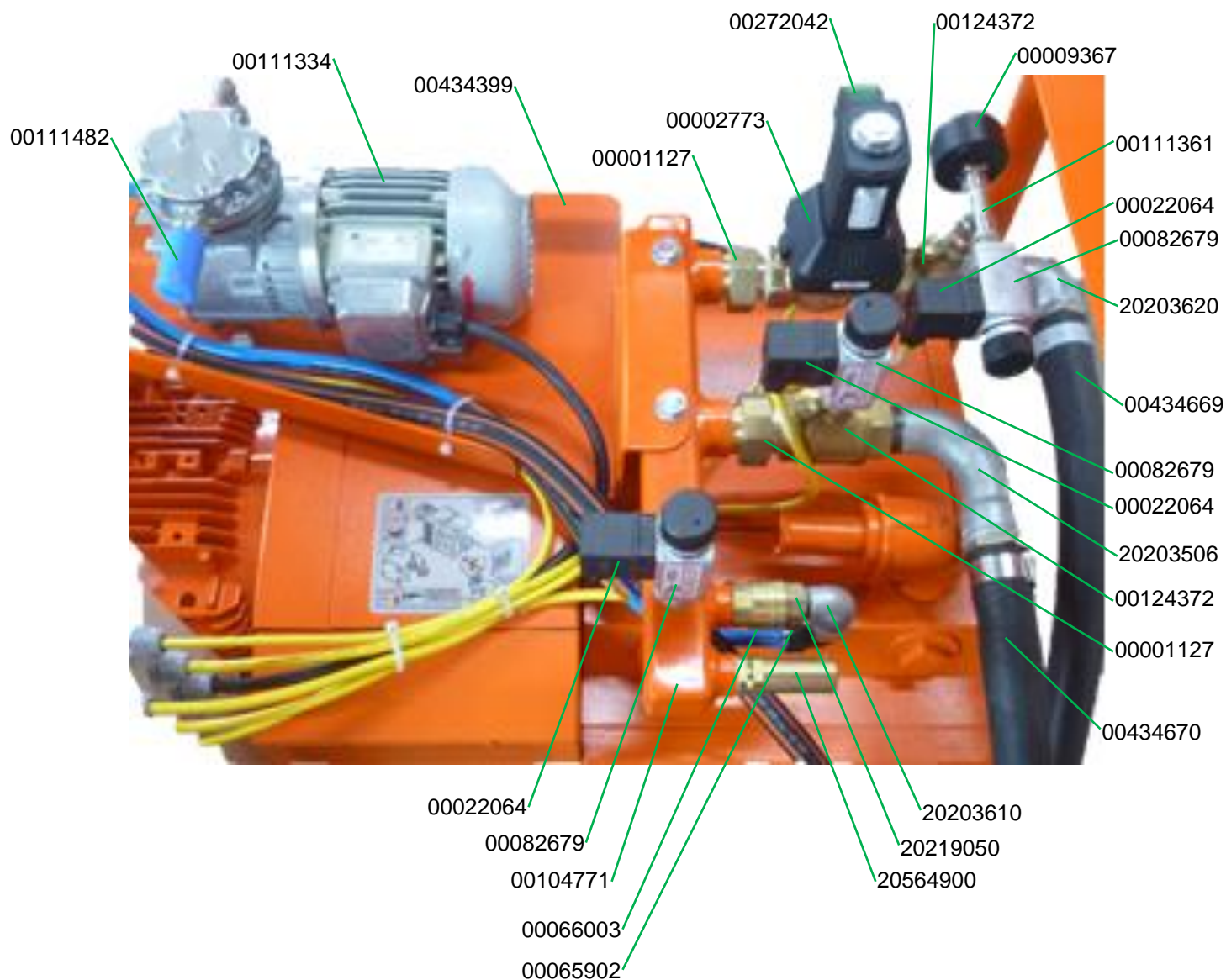

Drucksteuerung SILOMAT trans plus DF Q 105  
Pressure control SILOMAT trans plus DF Q 105

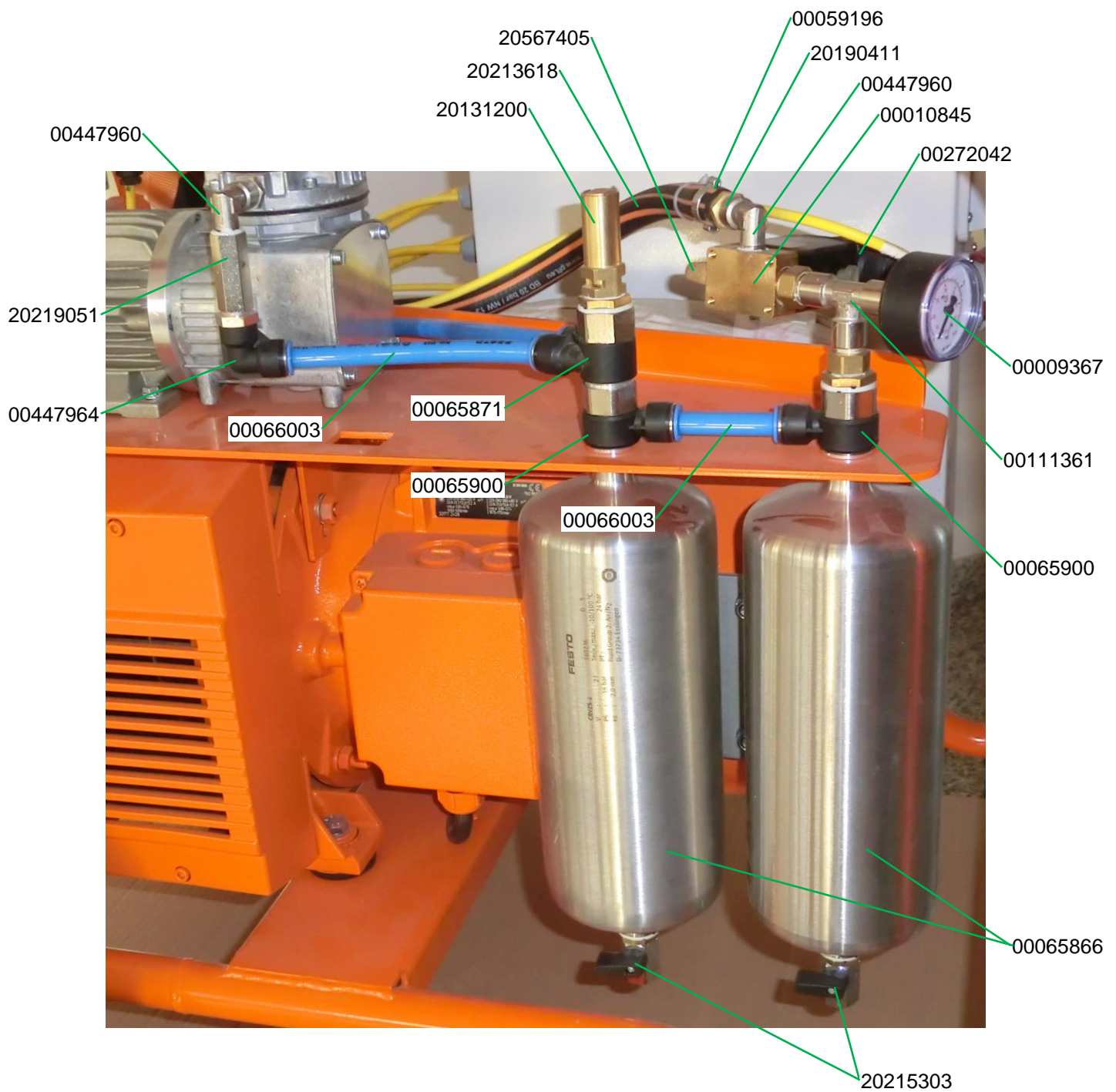

Drucksteuerung SILOMAT trans light Art.-Nr. 00139626  
 Pressure control SILOMAT trans light part number 00139626

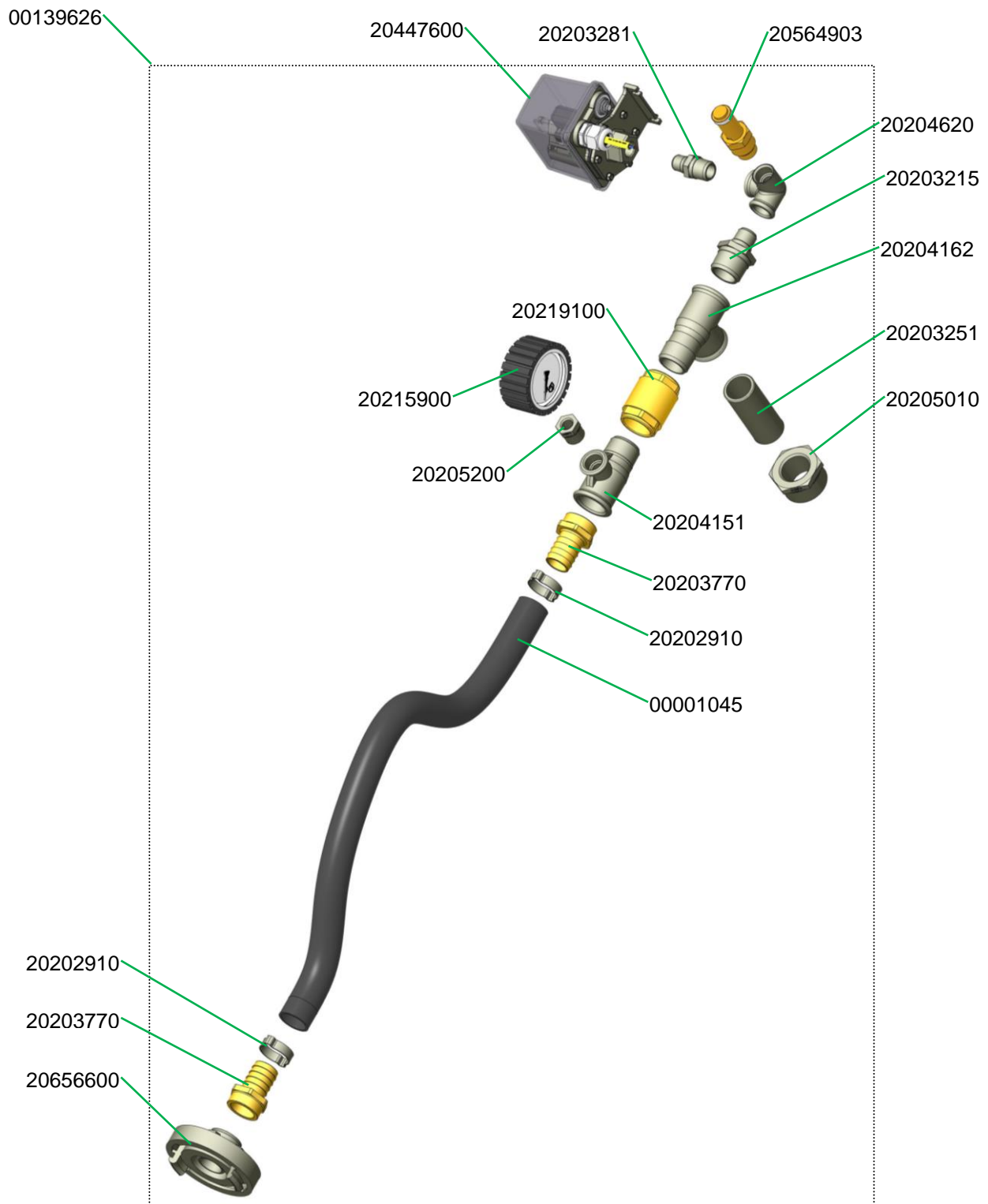

Rotationskompressor KDT 3.145 7,5 kW Art.-Nr. 00684214  
 Rotary compressor KDT 3.145 7,5 kW part number 00684214

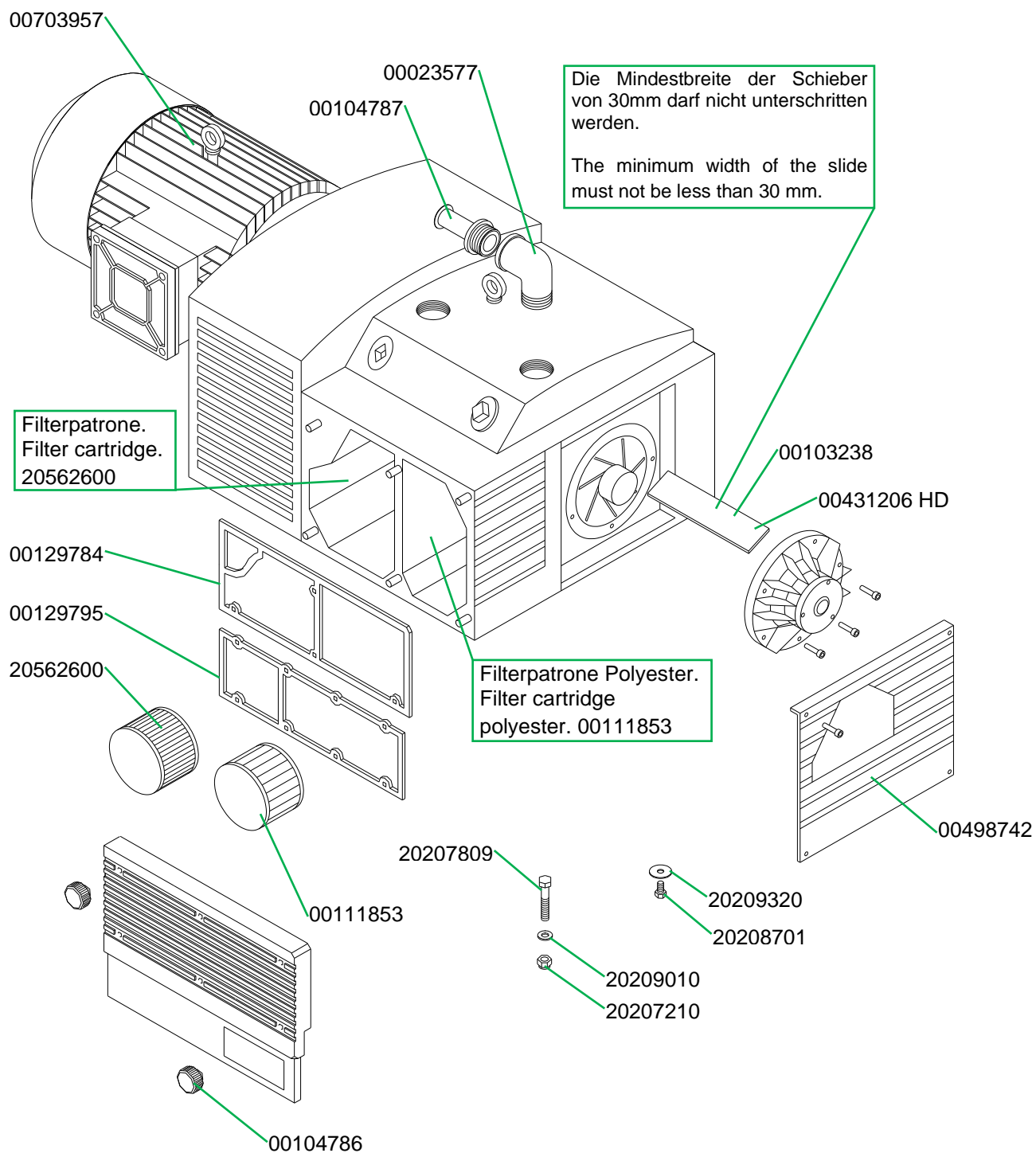

Rotationskompressor KDT 3.145 7,5 kW Art.-Nr. 00606202 HD  
 Rotary compressor KDT 3.145 7,5 kW part number 00606202 HD

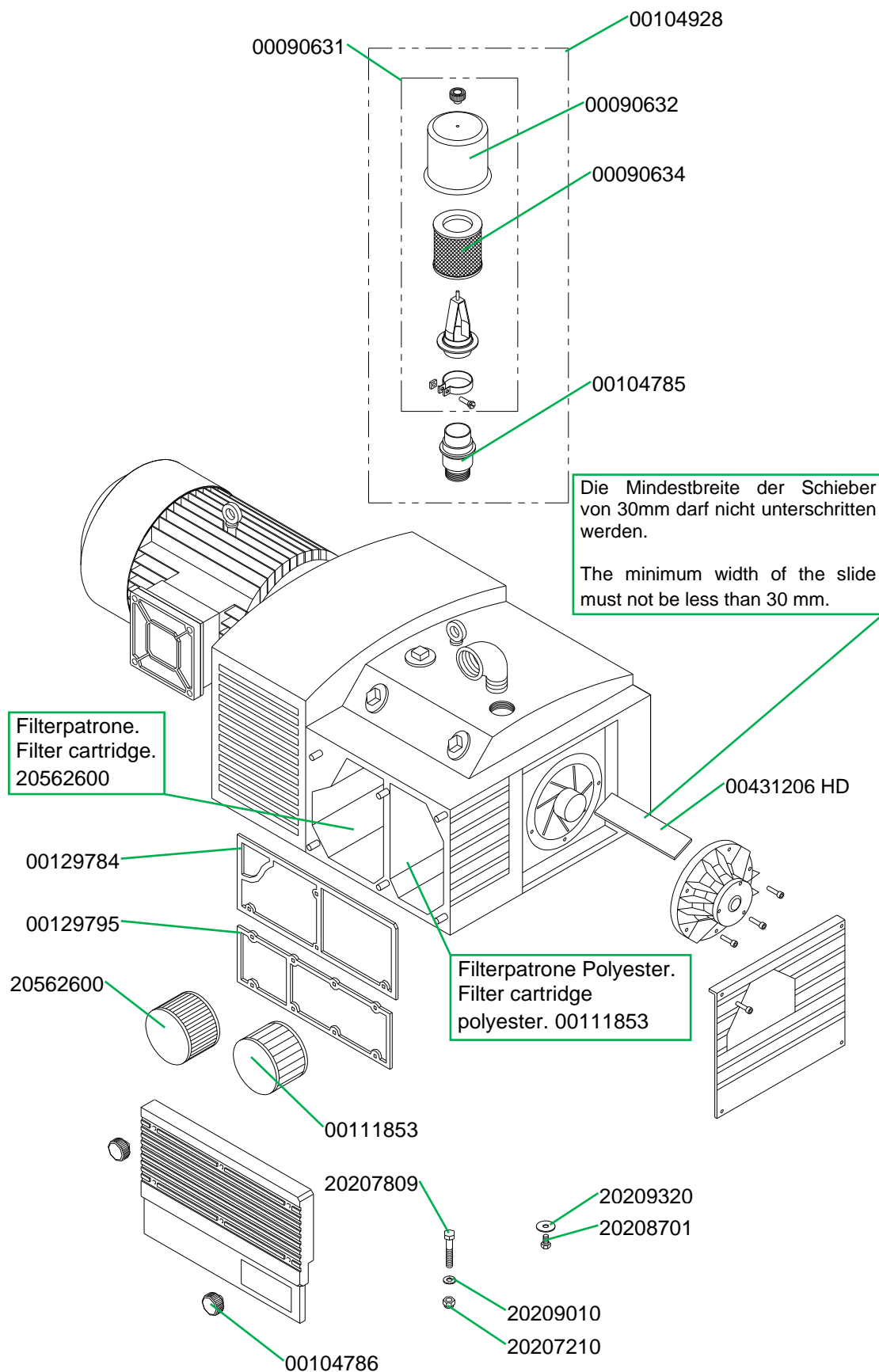

Rotationskompressor KDT 3.145 7,5 kW Art.-Nr. 00684214  
 Rotary compressor KDT 3.145 7.5 kW part number 00684214

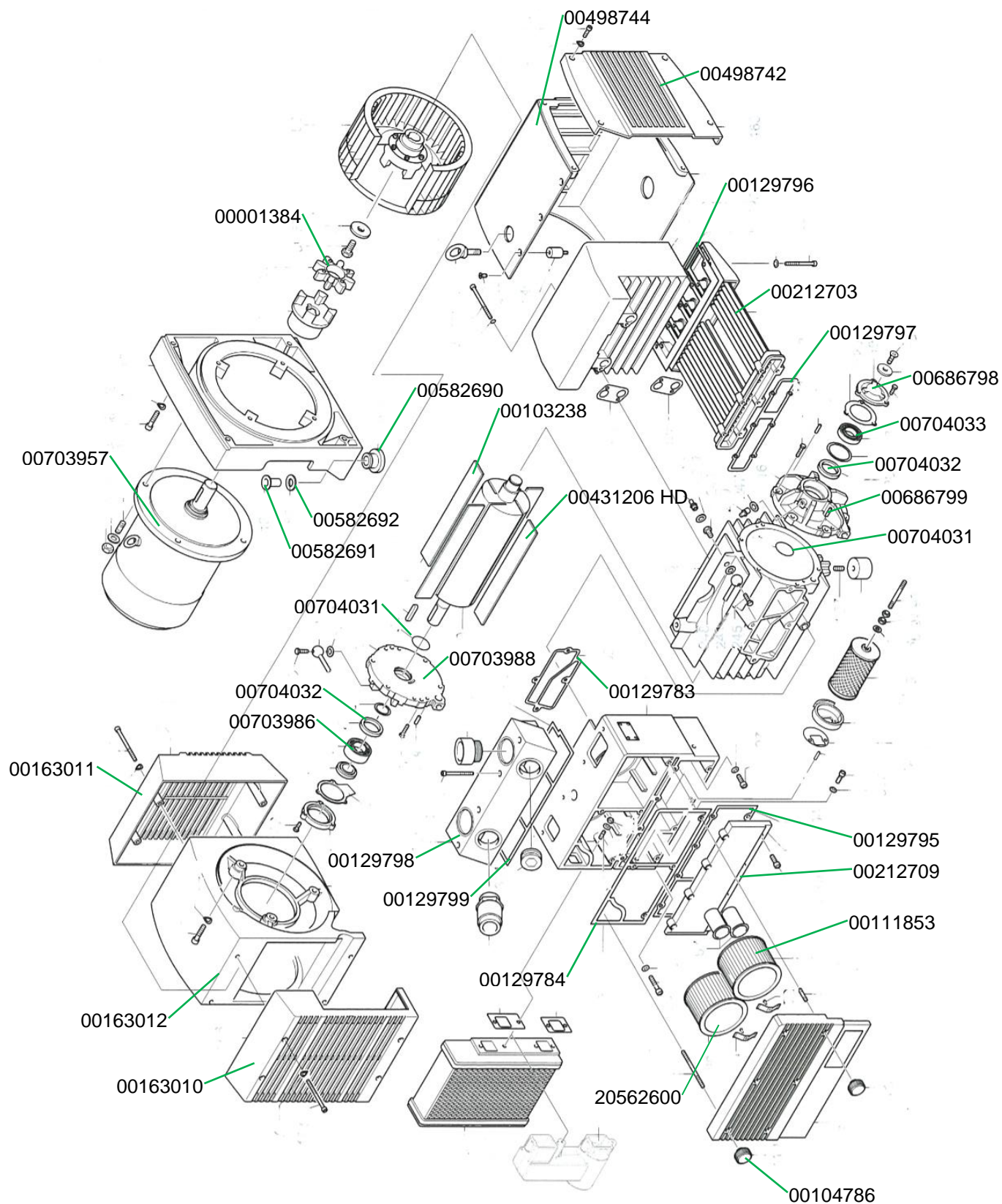

Rotationskompressor KDT 3.105 5,5 kW Art.-Nr. 00670517  
 Rotary compressor KDT 3.105 5,5 kW part number 00670517

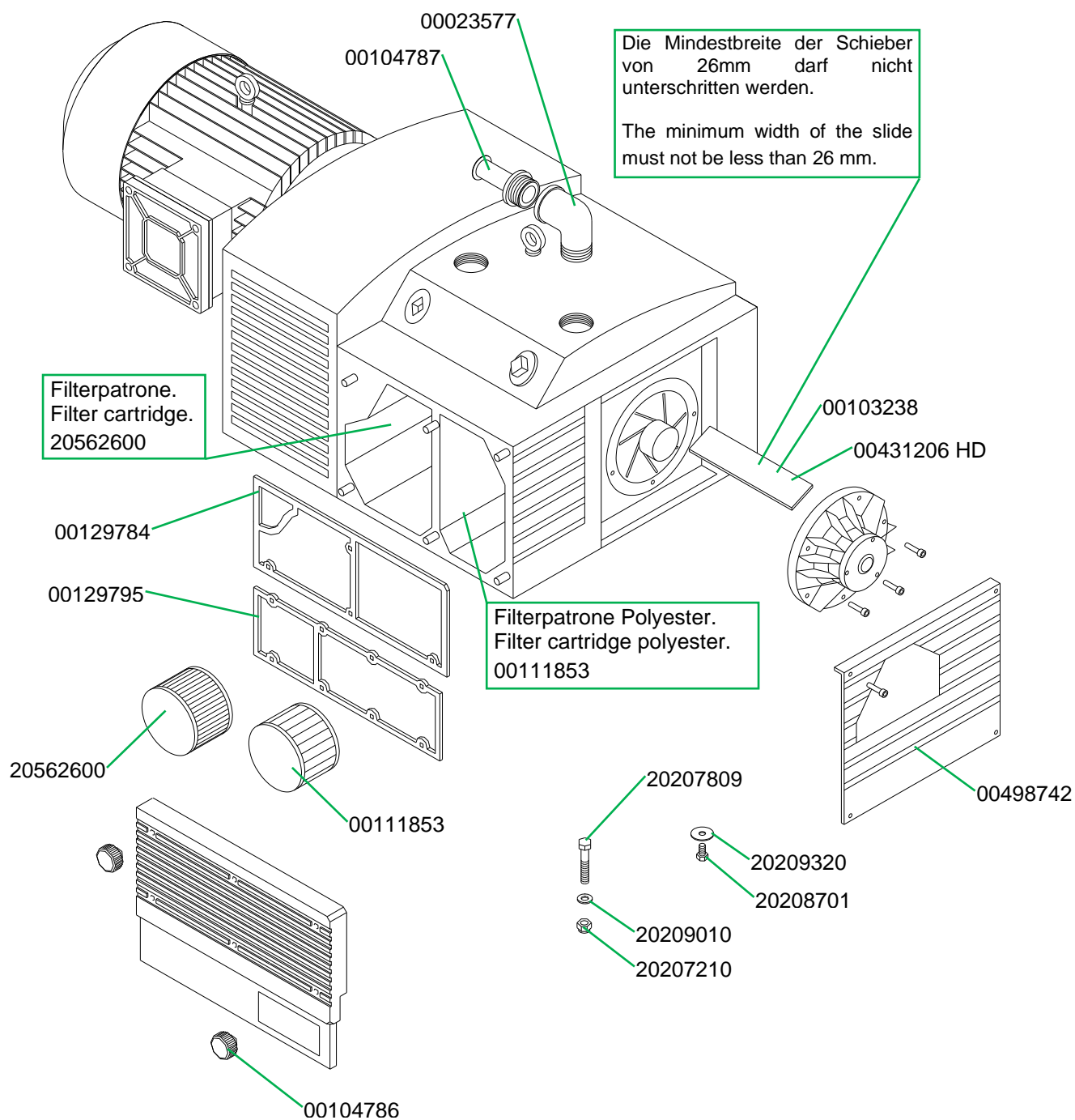

Rotationskompressor KDT 3.105 5,5 kW Art.-Nr. 00670517  
 Rotary compressor KDT 3.105 5,5 kW part number 00670517

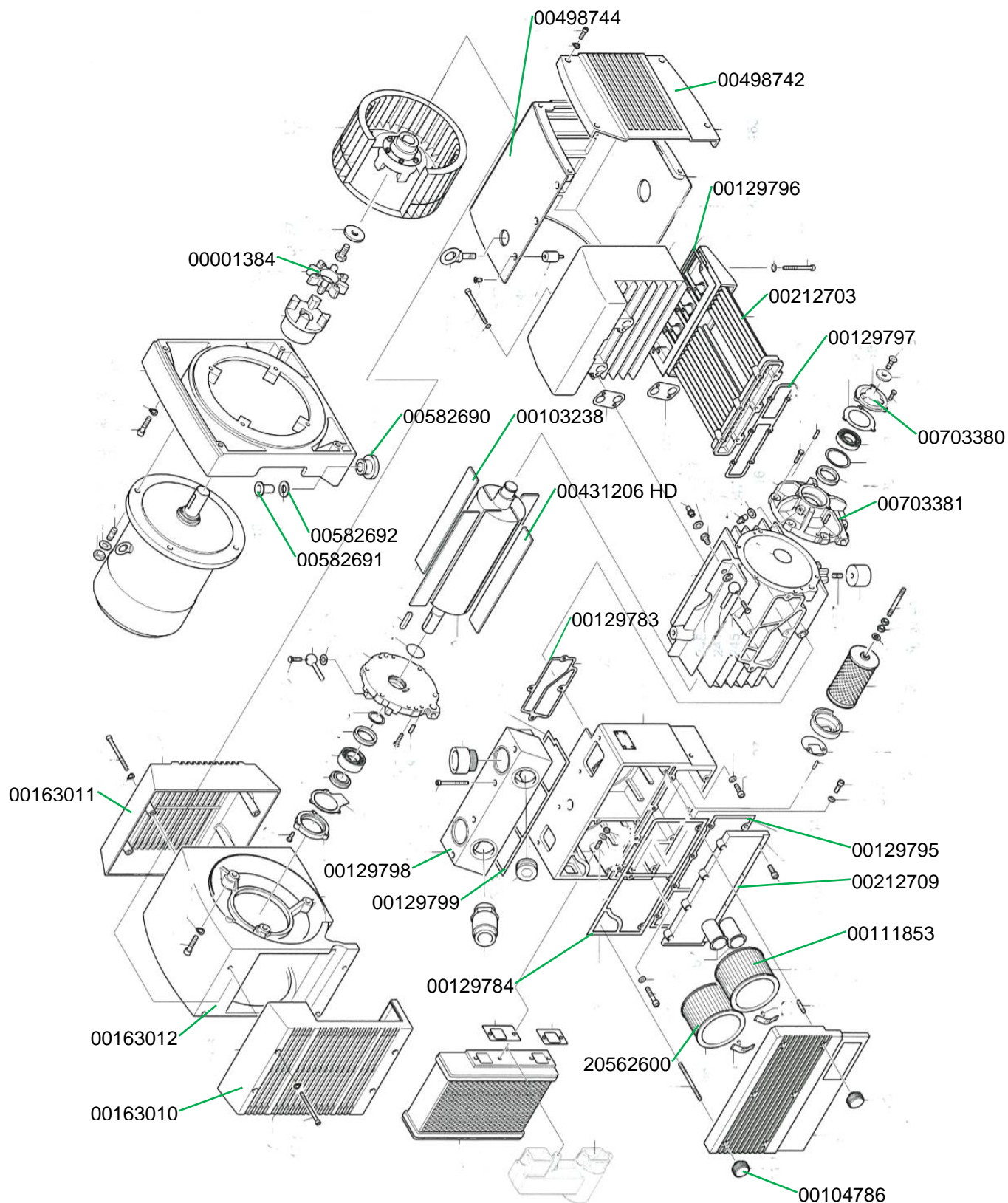

Rotationskompressor KDT 3.140 8,1 kW Art.-Nr. 00102156 nicht mehr lieferbar, Ersatz Art.-Nr. 00684214

Rotary compressor KDT 3.140 8.1 kW part number 00102156 no longer available, replacement part number 00684214

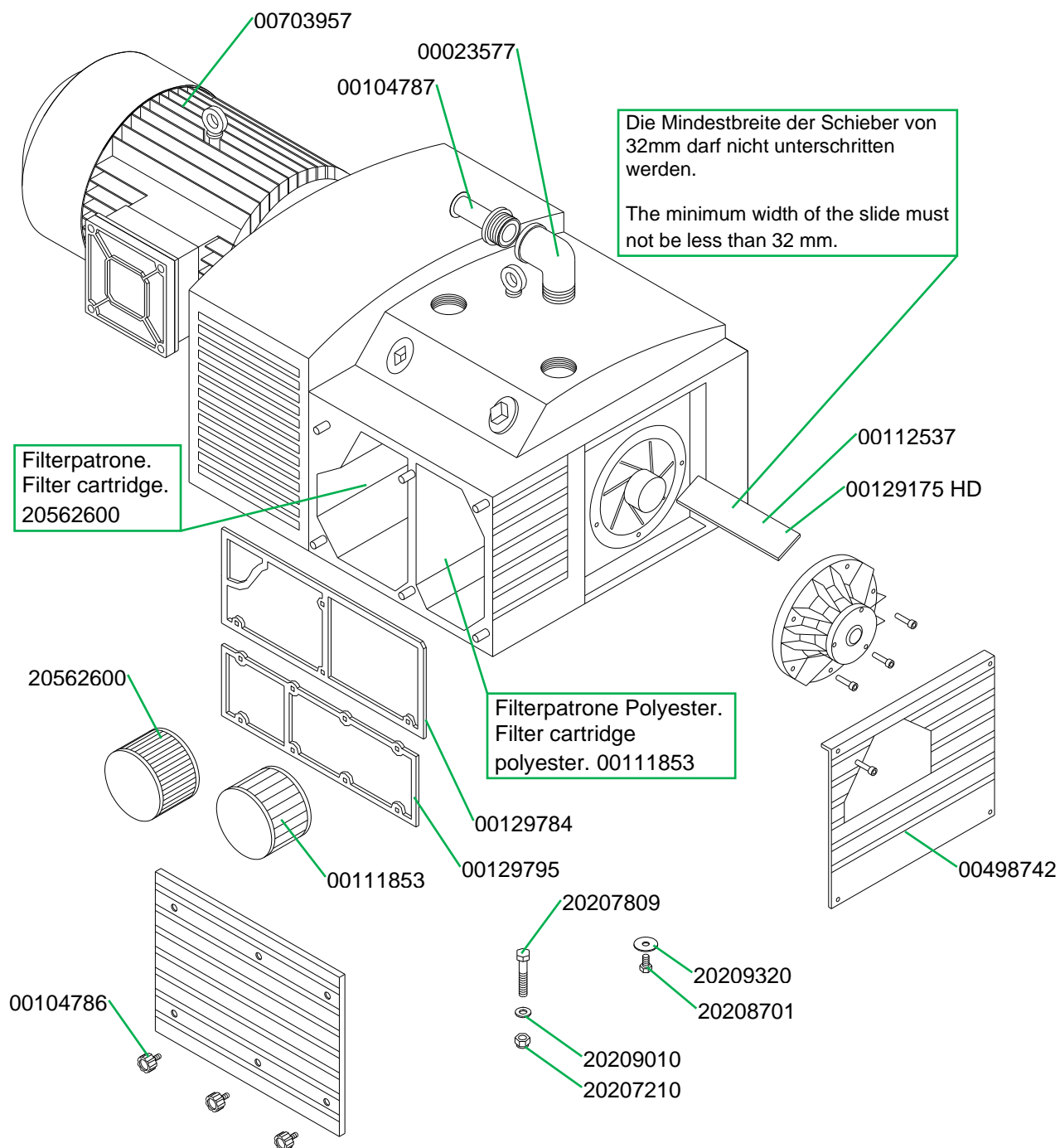

Rotationskompressor KDT 3.140 8,1 kW Art.-Nr. 00102156 nicht mehr lieferbar, Ersatz Art.-Nr. 00684214

Rotary compressor KDT 3.140 8.1 kW part number 00102156 no longer available, replacement part number 00684214

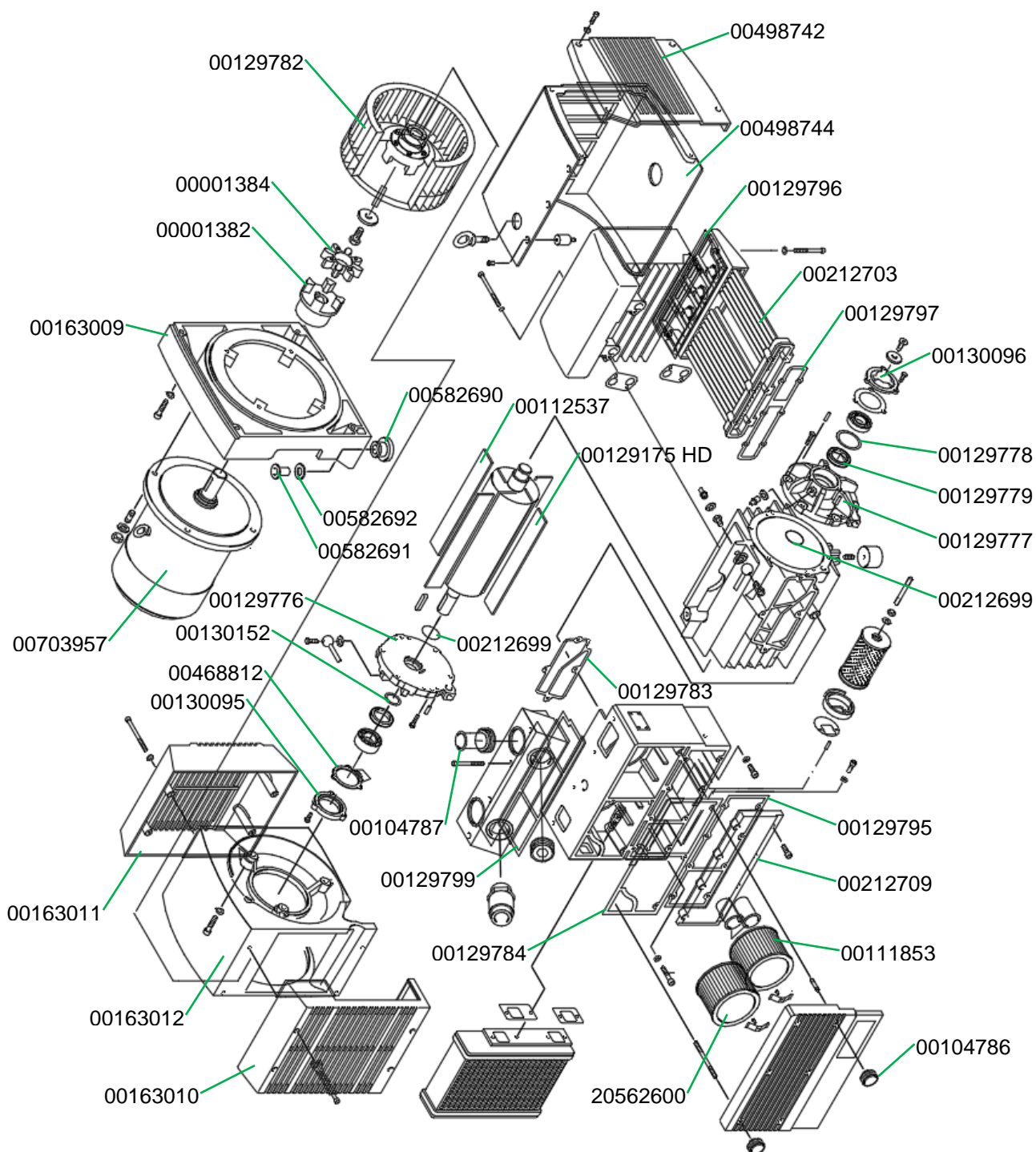

Rotationskompressor KDT 3.100 T 6,1 kW / 5,5 kW Art.-Nr. 00102157 nicht mehr lieferbar, Ersatz Art.-Nr. 00670517

Rotary compressor KDT 3.100 T 6.1 kW / 5,5 kW part number 00102157 no longer available, replacement part number 00670517

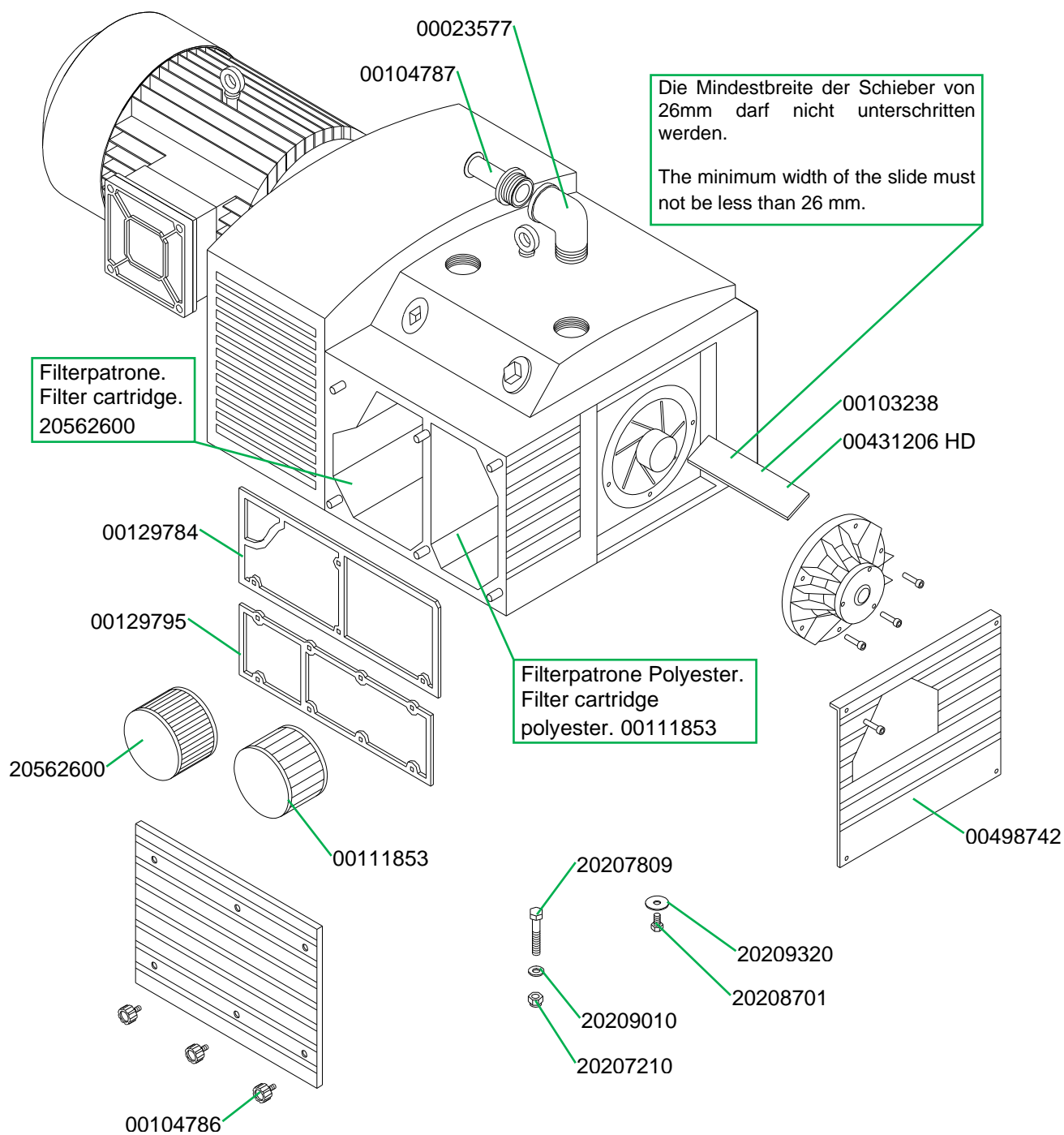

Rotationskompressor KDT 3.100 T 6,1 kW / 5,5 kW Art.-Nr. 00102157 nicht mehr lieferbar, Ersatz  
Art.-Nr. 00670517

Rotary compressor KDT 3.100 T 6.1 kW / 5,5 kW part number 00102157 no longer available,  
replacement part number 00670517

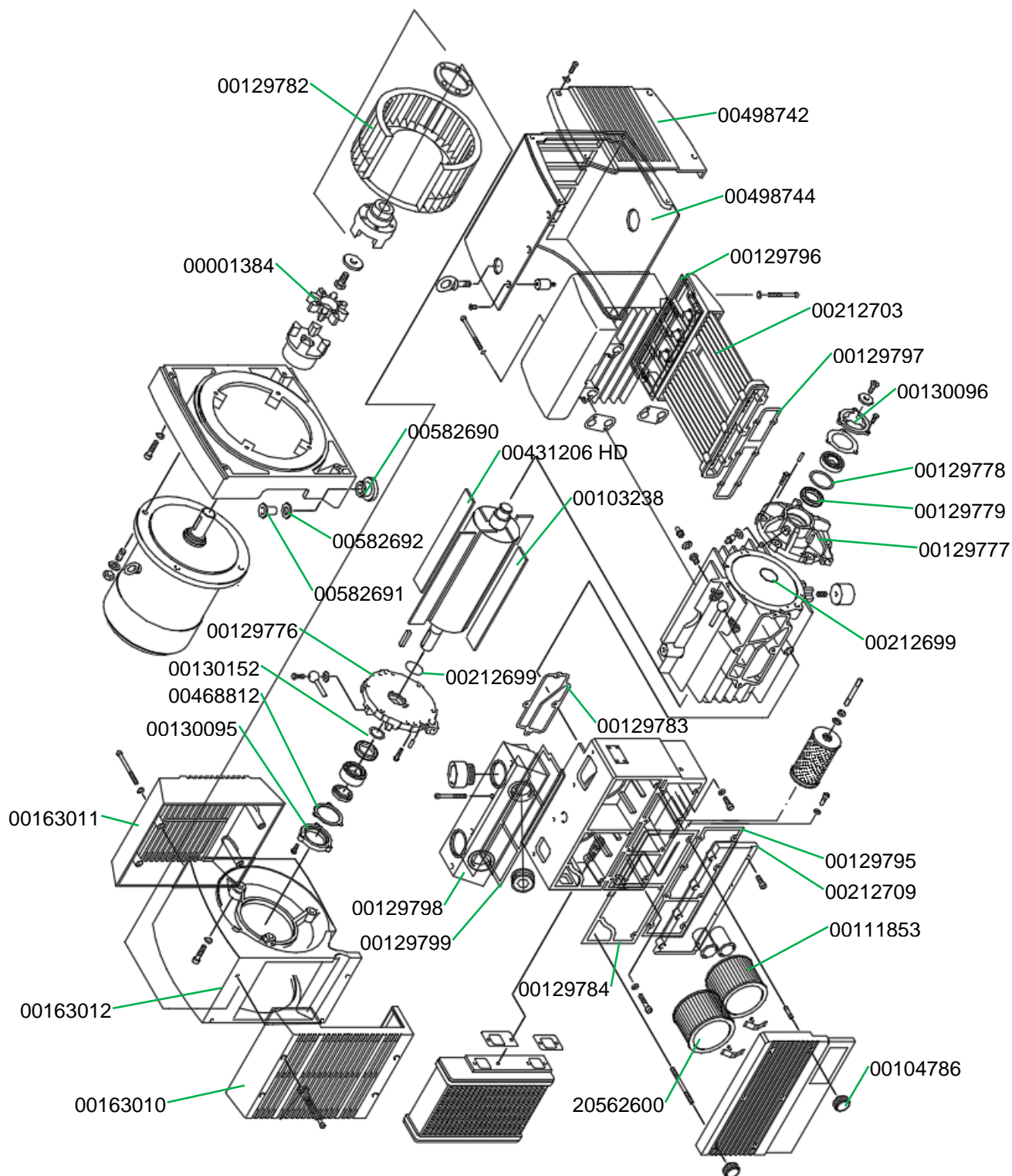

Schaltschrank SILOMAT trans plus Art.-Nr. 00101847 7,5 kW / 00103404 5,5 kW  
Control box SILOMAT trans plus part number 00101847 7,5 kW / 00103404 5,5 kW

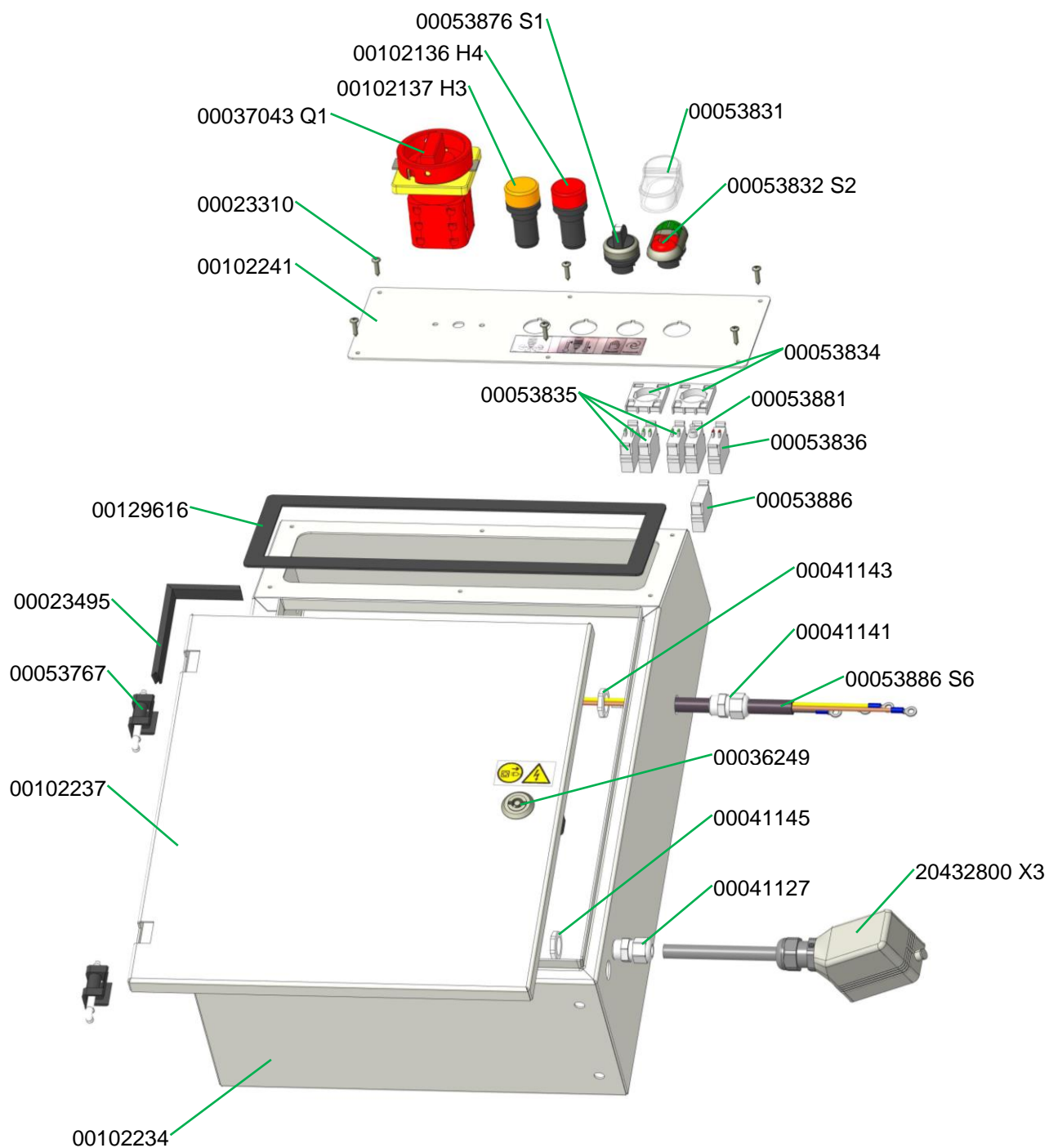

Schaltschrank SILOMAT trans plus Art.-Nr. 00101847 7,5 kW / 00103404 5,5 kW  
Control box SILOMAT trans plus part number 00101847 7,5 kW / 00103404 5,5 kW

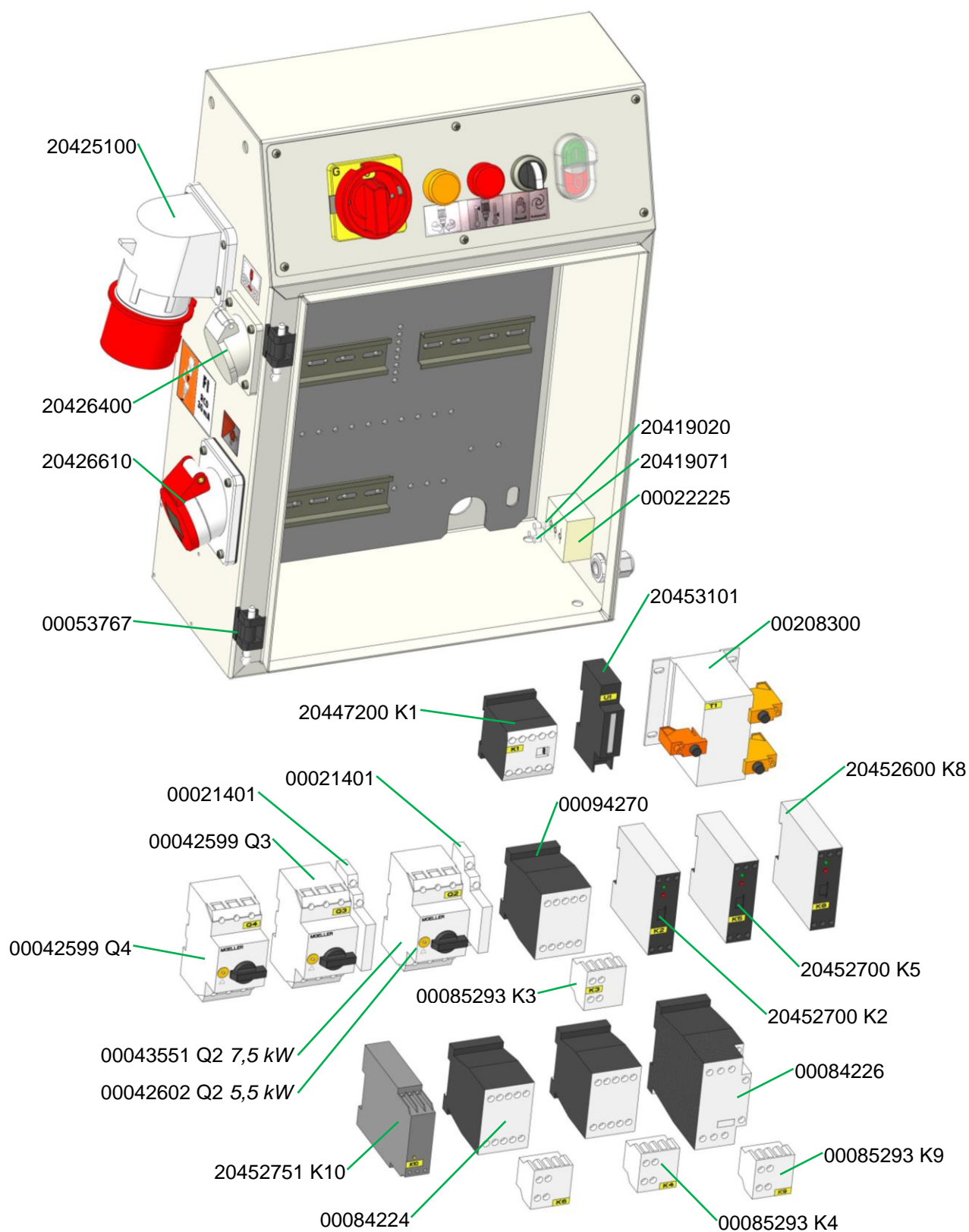

Schaltschrank SILOMAT trans plus DF Q 105 Art.-Nr. 00102965  
Control box SILOMAT trans plus DF Q 105 part number 00102965

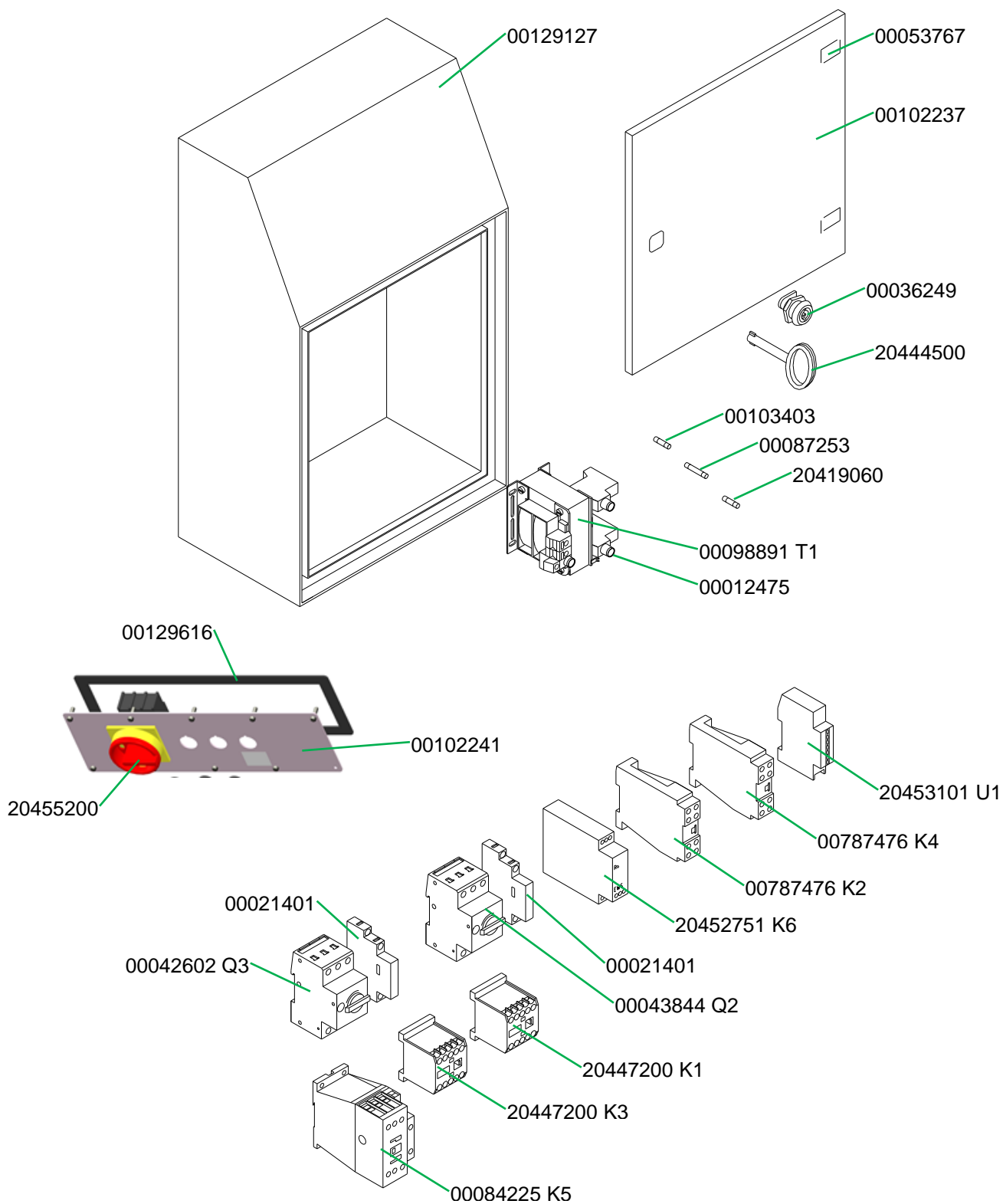

Schaltschrank SILOMAT trans plus DF Q 105 Art.-Nr. 00102965  
Control box SILOMAT trans plus DF Q 105 part number 00102965

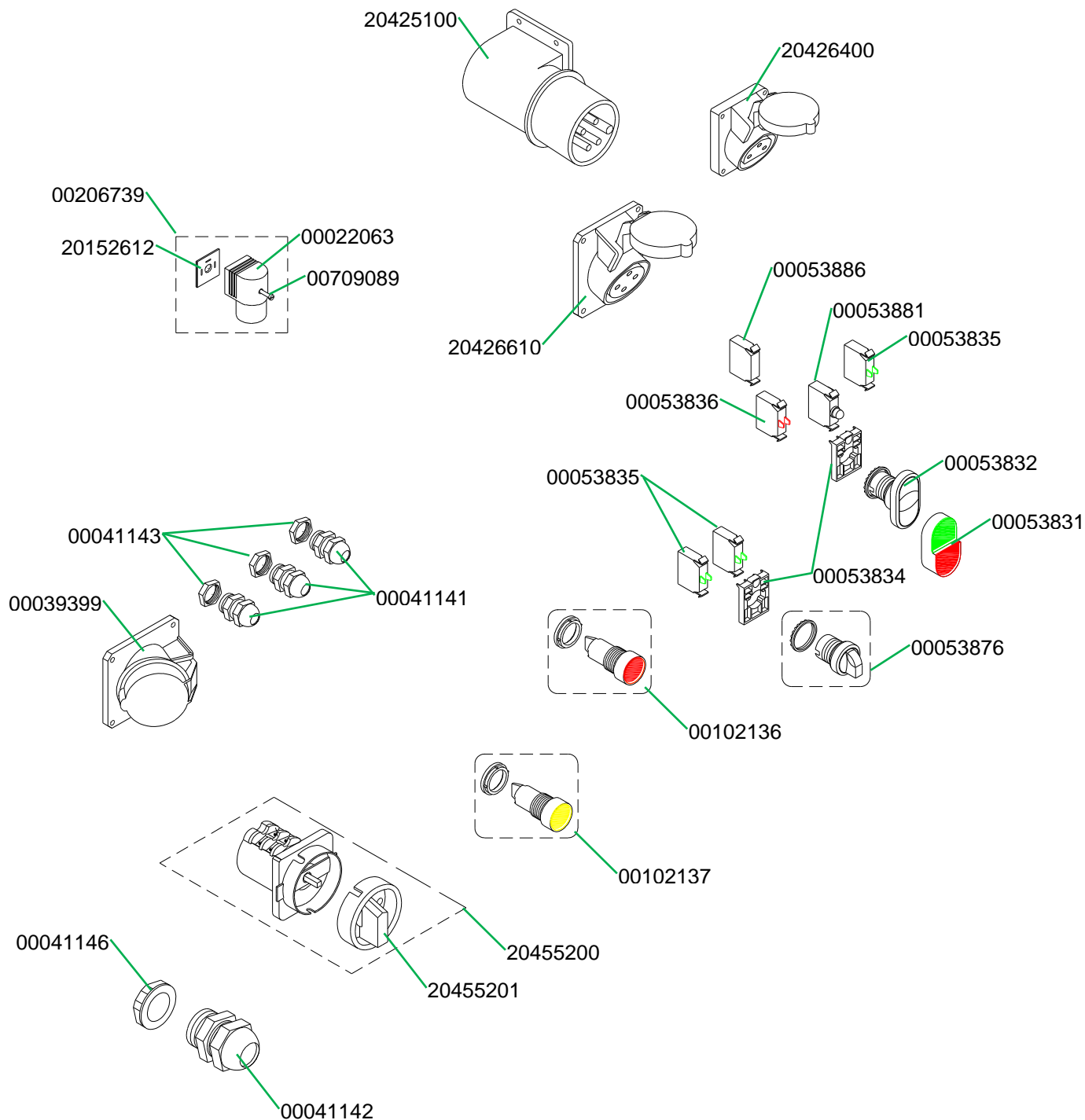

Schaltschrank SILOMAT trans plus DF Q 145 Art.-Nr. 00281141  
Control box SILOMAT trans plus DF Q 145 part number 00281141

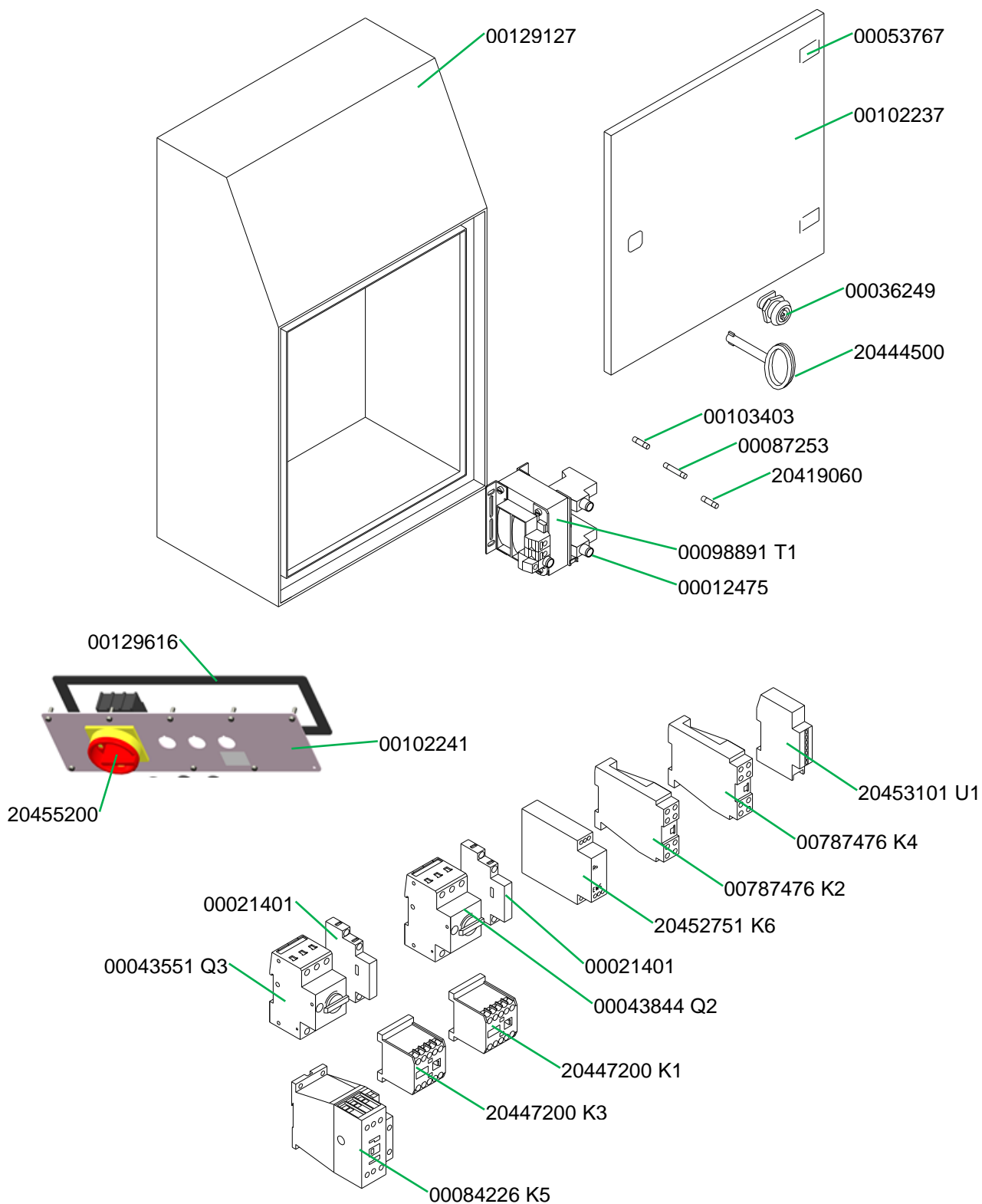

Schaltschrank SILOMAT trans plus DF Q 145 Art.-Nr. 00281141  
Control box SILOMAT trans plus DF Q 145 part number 00281141

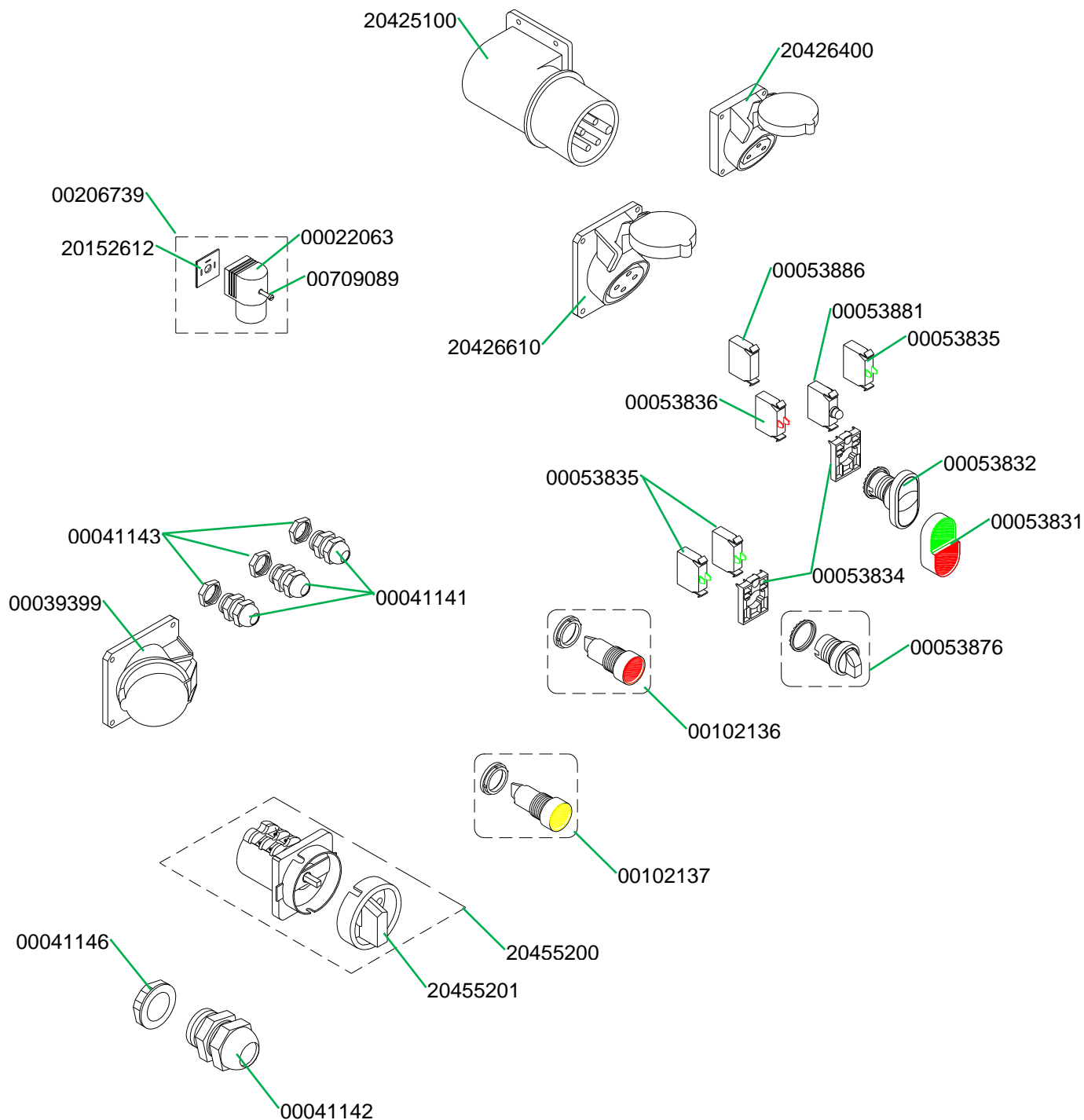

Schaltschrank SILOMAT trans plus DF Q 105/145 Siloaufblasautomatik Art.-Nr. 00128814  
Control box SILOMAT trans plus DF Q 105/145 automatic silo inflation part number 00128814

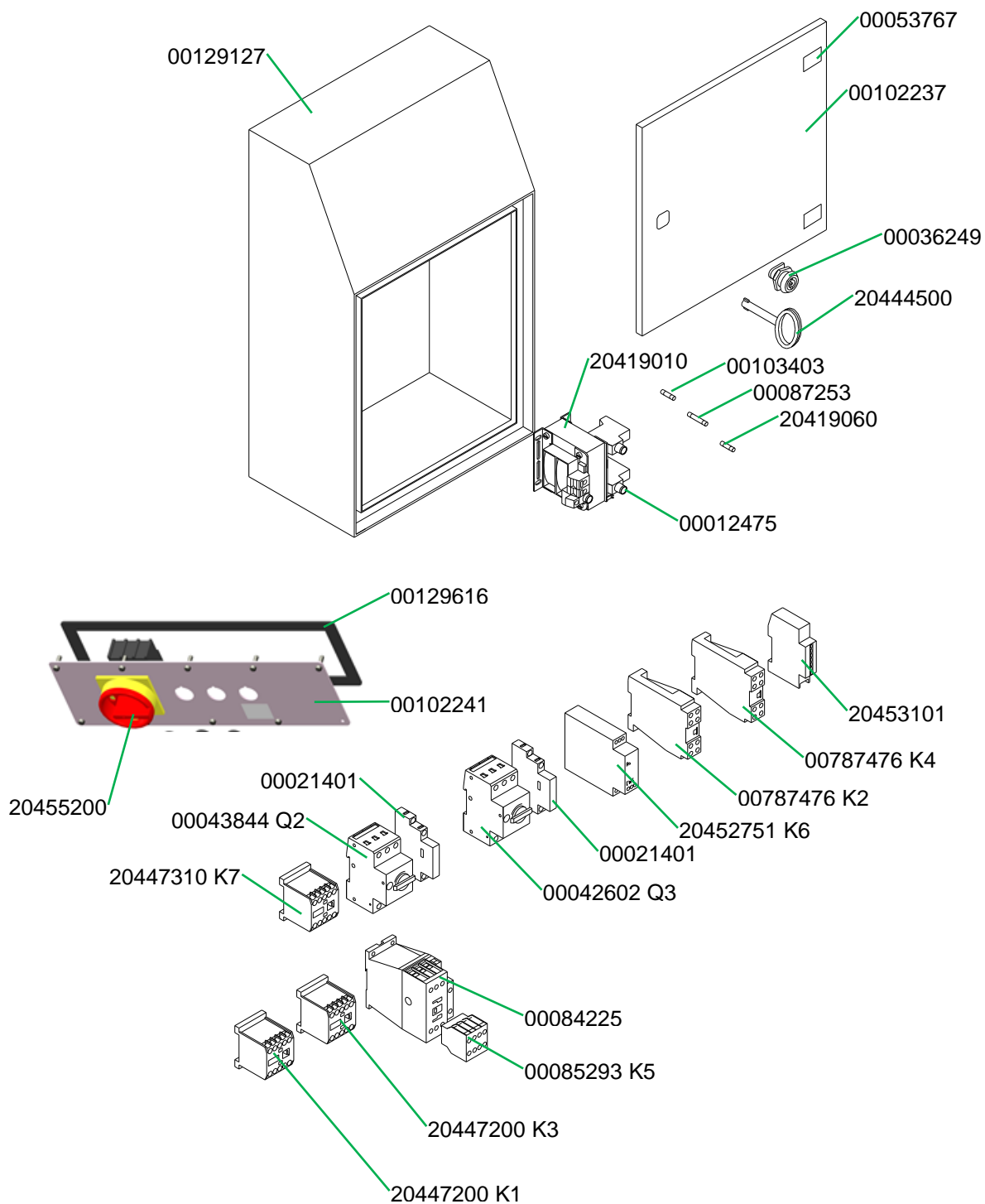

Schaltschrank SILOMAT trans plus DF Q 105/145 Siloaufblasautomatik Art.-Nr. 00128814  
Control box SILOMAT trans plus DF Q 105/145 automatic silo inflation part number 00128814

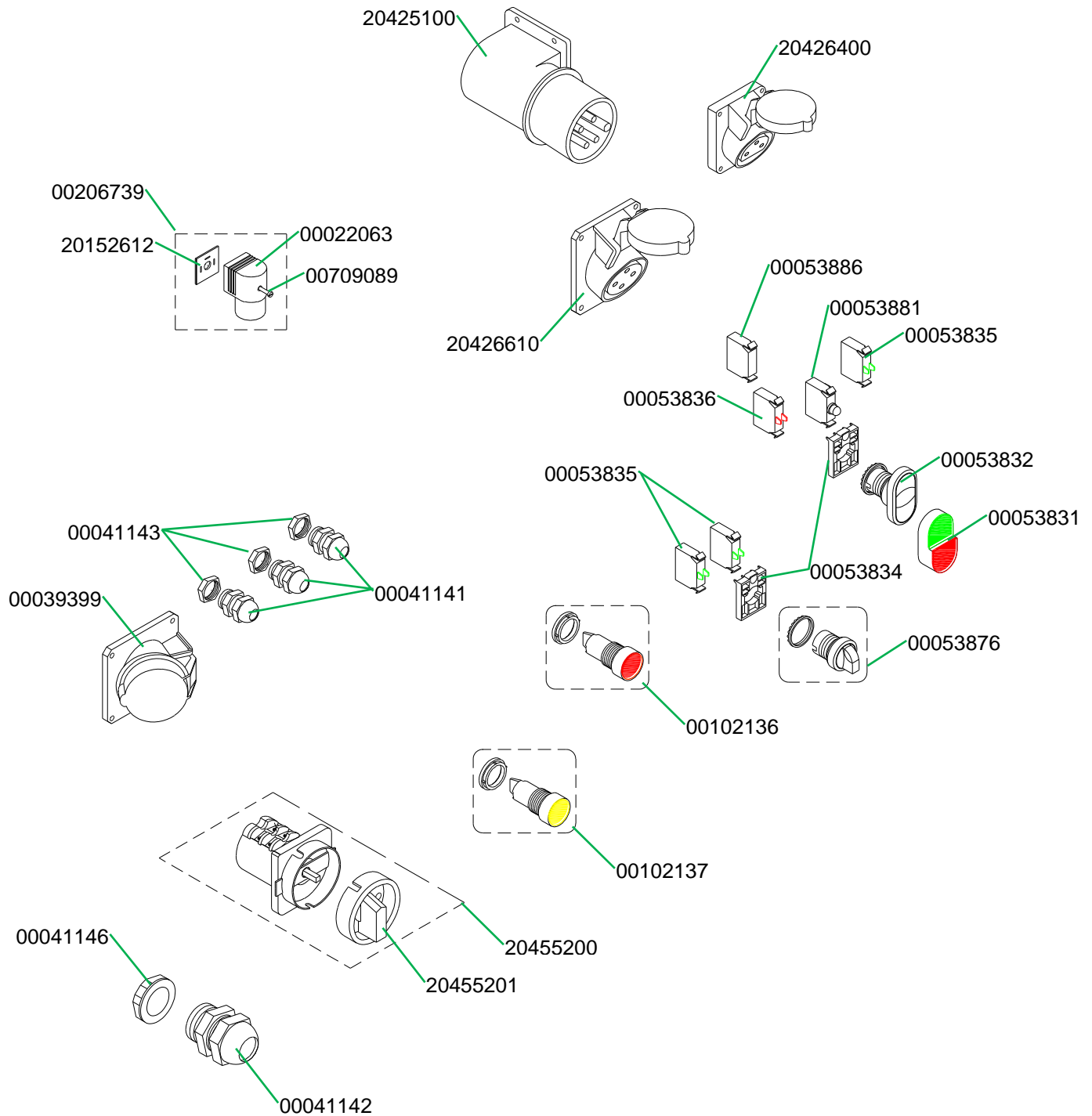

Schaltschrank SILOMAT trans plus DF/SA 105 Art.-Nr. 00421507  
Control box SILOMAT trans plus DF/SA 105 part number 00421507

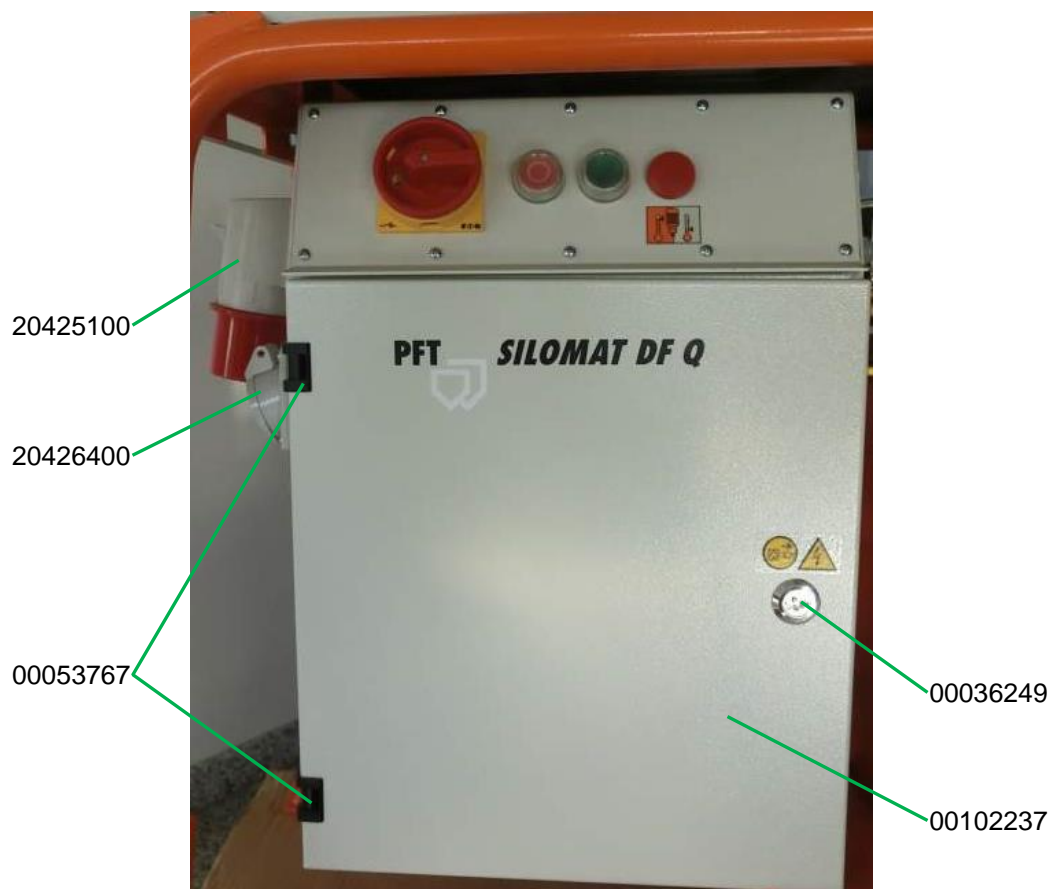
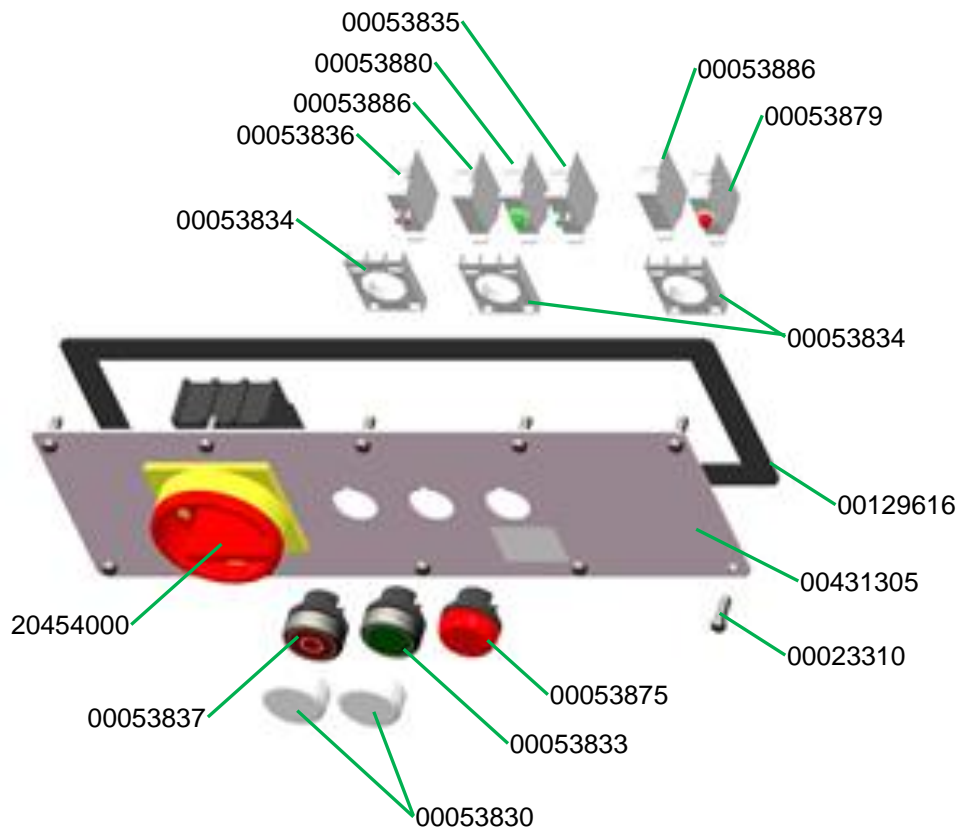

Schaltschrank SILOMAT trans plus DF/SA 105 Art.-Nr. 00421507  
Control box SILOMAT trans DF/SA 105 part number 00421507

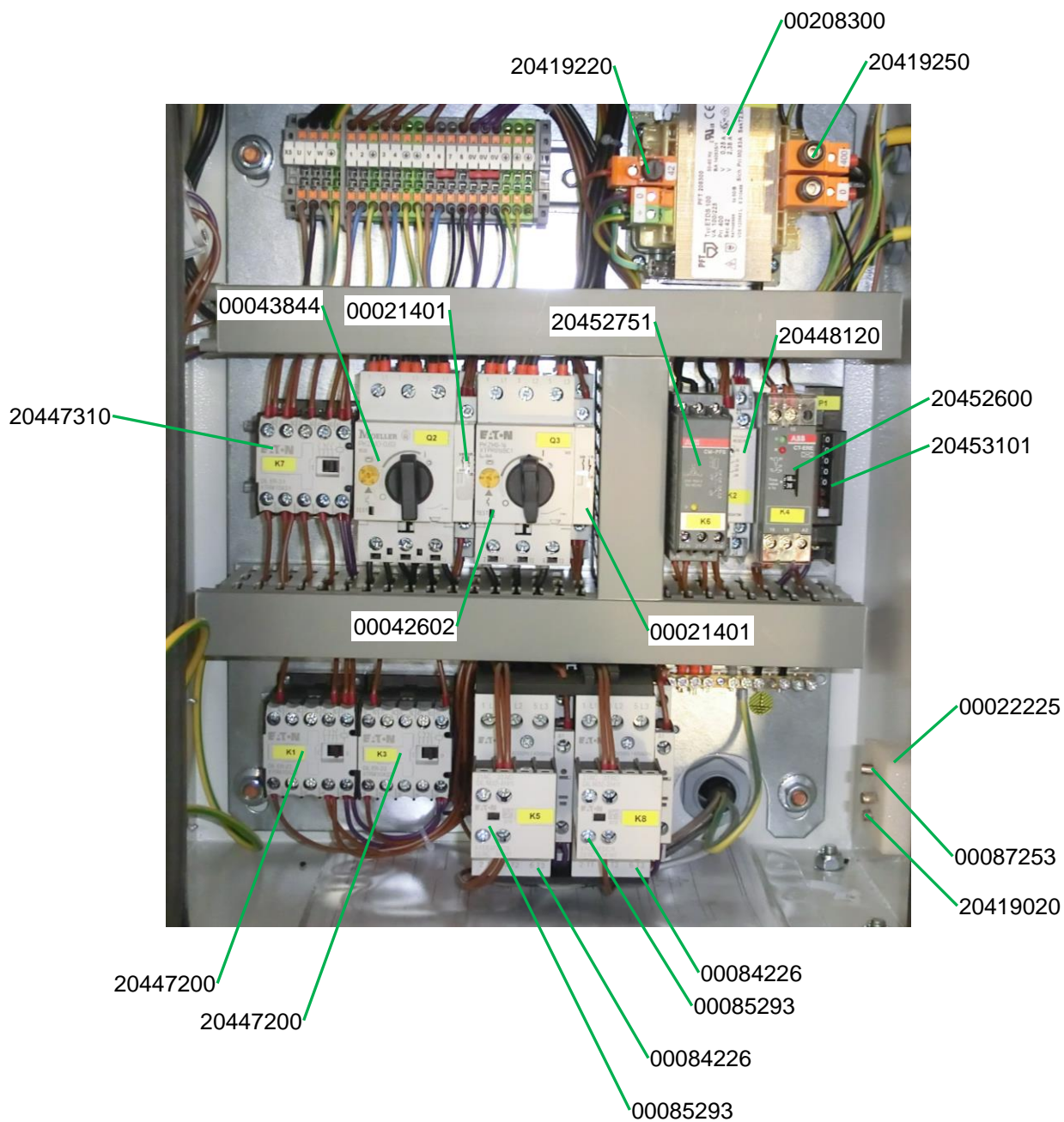

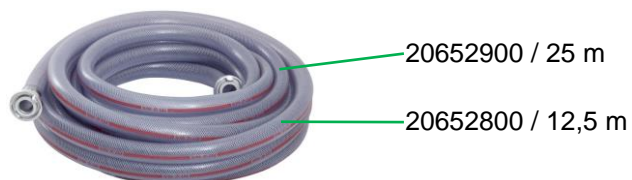
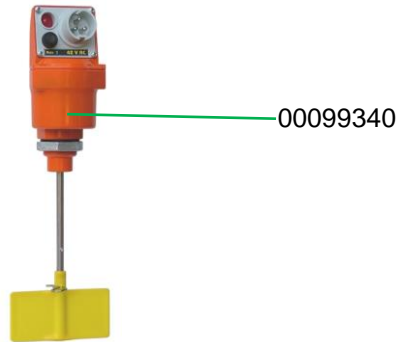
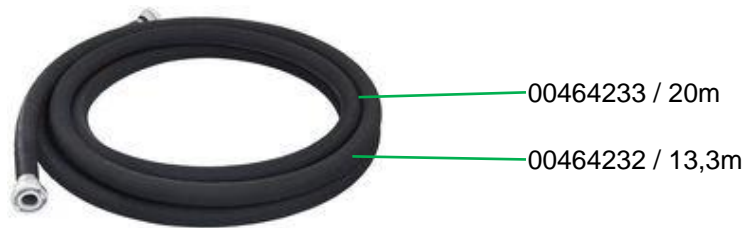



Empfohlenes Zubehör / Ausrüstung finden Sie im PFT Maschinen- und Gerätekatalog oder unter

Recommended accessories / equipment can be found in the PFT machine and device catalog or at

[www.pft.net](http://www.pft.net)



PFT – ALWAYS AT YOUR SITE



Knauf PFT GmbH & Co. KG  
Postfach 60 97343 Iphofen  
Einersheimer Straße 53 97346 Iphofen  
Deutschland

Telefon +49 9323 31-760  
Telefax +49 9323 31-770  
Technische Hotline +49 9323 31-1818  
[info@pft.net](mailto:info@pft.net)  
[www.pft.net](http://www.pft.net)